THE PEANUT

1956

OFFICAL MAP OF SUFFOLK VIRGINIA

1940

OFFICE OF THE CITY ENGR.

Corrected Mar. 1, 1958

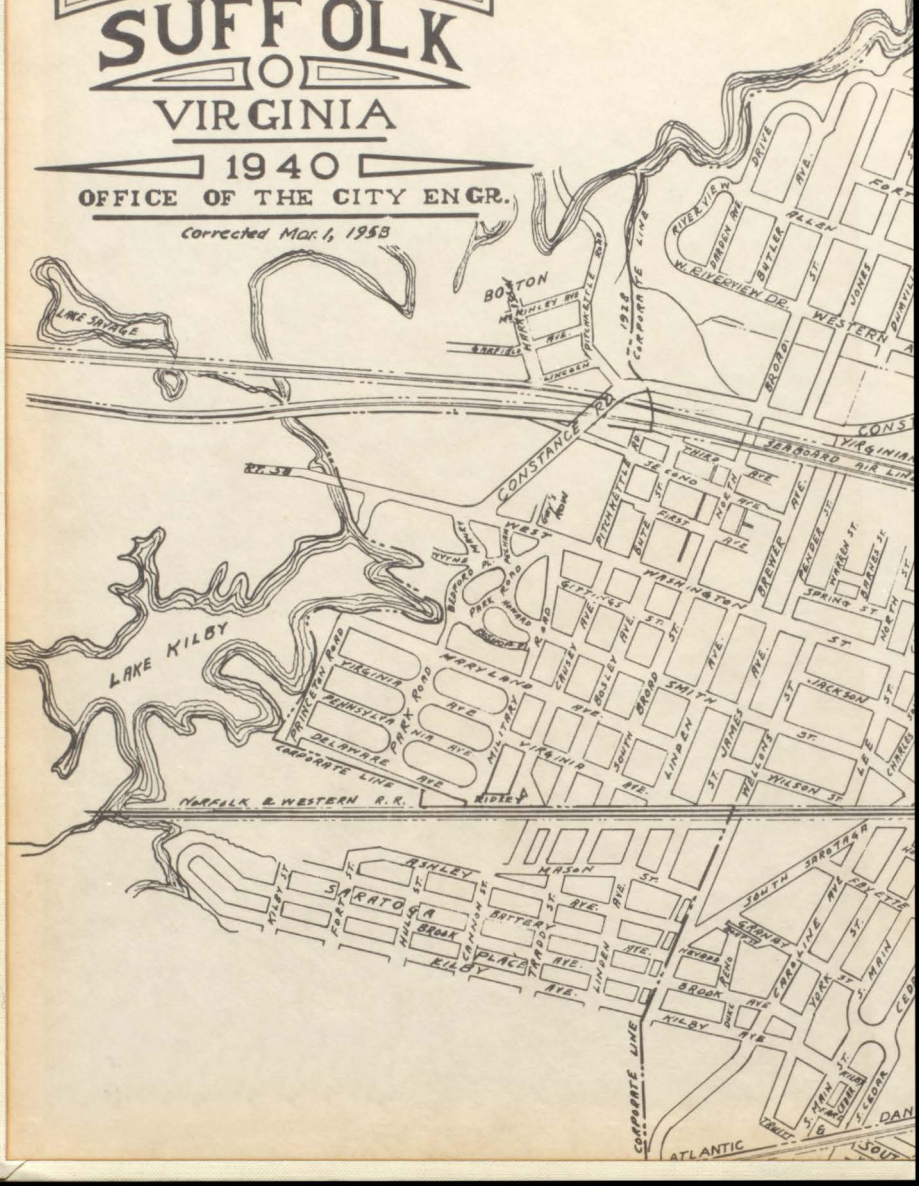

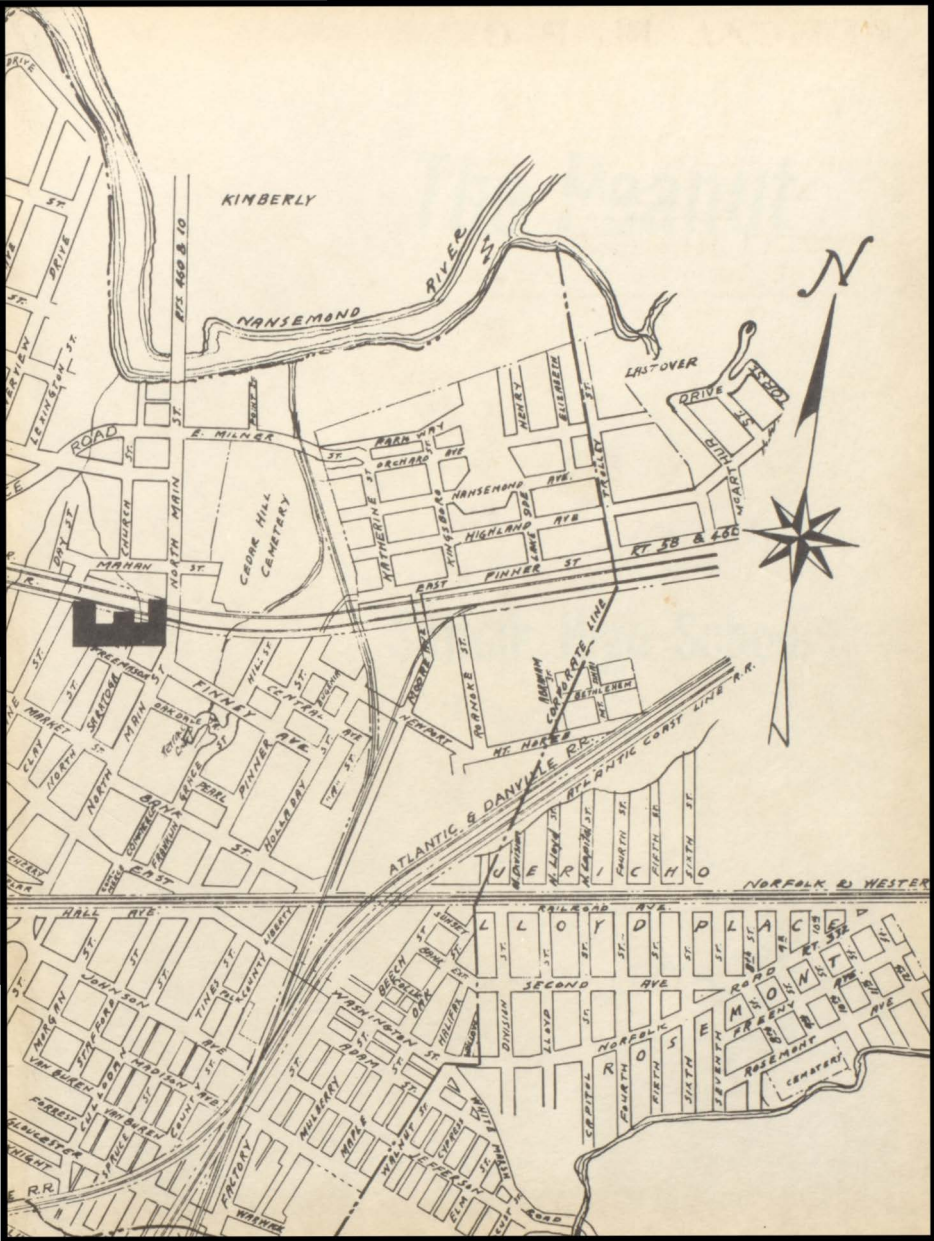
KIMBERLY
NANSEMOND RIVER
RTS. 460 & 10
LASTOVER
DRIVE
ROAD
E. MILNER
NORTH MAIN ST.
CEDAR HILL CEMETERY
PARKWAY
ORCHARD AVE
NANSEMOND AVE.
HIGHLAND AVE
KATHERINE ST
KINGSBORO
LAKE SIDE
HENRY
ELIZABETH
TROLLEY
MCARTHUR
RT 58 & 460
EAST PINNER ST
MAHAN ST.
CHURCH
DAY ST
FREEMASON
FINNEY AVE
CENTRAL
HILL ST
OAK DALE
PINNER AVE
HOLLADAY
PEARL
NORTH MAIN
MARKET
CLAY
NORTH
BANK
EAST
CHERRY
NEWPORT
ROANOKE
MOORE AVE
CORPORATE LINE
BETHLEHEM
MT. HOREB
ATLANTIC & DANVILLE R.R.
ATLANTIC COAST LINE R.R.
JERICHO
NORFOLK & WESTER
RAILROAD AVE.
LLOYD PLACE
SECOND AVE
ROSEMONT
ROAD
FREENY
ROSEMONT
CEMETERY
HALL AVE.
JOHNSON
MORGAN
STAFFORD
VAN BUREN
CULLODAN
MADISON AVE
FORREST
GLOUCESTER
SPRUCE
COUNTY
LIBERTY
TINES ST
WASHINGTON ST.
ADAM
MULBERRY
MAPLE
WALNUT ST
CYPRESS
JEFFERSON
ELM
CUST
ROAD
WHITE MARSH
FACTORY
WARWICK
BEECH
OAK
HALIFAX
DIVISION
LLOYD
NORFOLK
CAPITOL
FOURTH
FIFTH
SIXTH
SEVENTH
N

The Peanut

Annual Report

of

the Corporation

Suffolk High School

1956

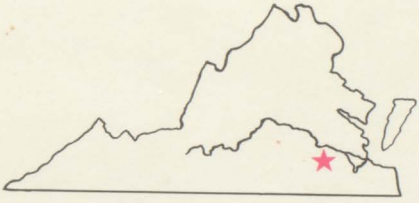

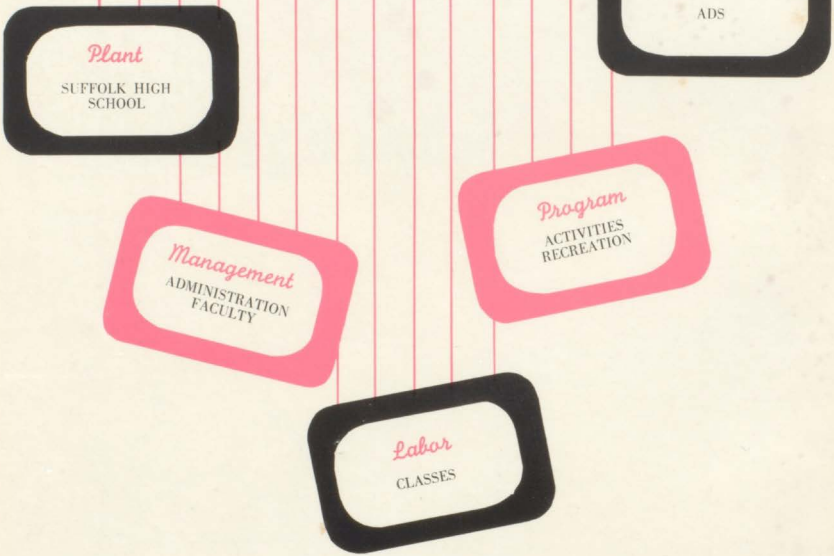
Plant
SUFFOLK HIGH SCHOOL
Promotion
ADS
Management
ADMINISTRATION FACULTY
Program
ACTIVITIES RECREATION
Labor
CLASSES

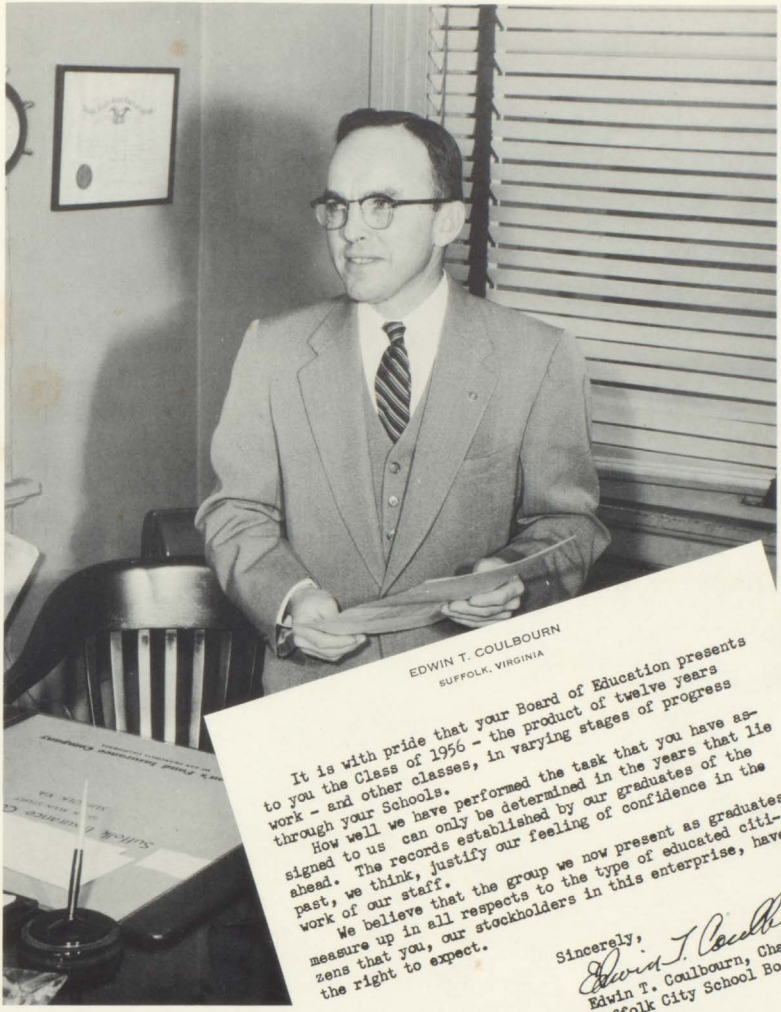

EDWIN T. COULBOURN
SUFFOLK, VIRGINIA

It is with pride that your Board of Education presents to you the Class of 1956 - the product of twelve years work - and other classes, in varying stages of progress through your Schools.

How well we have performed the task that you have assigned to us can only be determined in the years that lie ahead. The records established by our graduates of the past, we think, justify our feeling of confidence in the work of our staff.

We believe that the group we now present as graduates measure up in all respects to the type of educated citizens that you, our stockholders in this enterprise, have the right to expect.

Sincerely,
Edwin T. Coulbourn
Edwin T. Coulbourn, Chairman,
Suffolk City School Board

Chairman's Message

Foreword:

As all corporations publish an annual Statement of Condition, we herewith present to our stockholders and other interested parties The Peanut of 1956, being our faithfully rendered account of resources and liabilities. Our plant, Suffolk High School, opened for business in 1923 and has maintained a regular schedule of production from that date. We have found it necessary to change models every year but we like to think that each design bears our special hallmark. Upon examining this report you will observe that our formula combines equal parts of "Labor", "Management", and "Program" blended with a liberal amount of school spirit and a dash of competition, the whole somewhat tempered by the pressing need for expansion of our facilities. We invite your continued support and patronage. Given, for the Staff, under our hand and seal,

Cindy Lucyle
Editor

Subscribed and sworn to before me this 11th day of February, 1956, in the Clerk's Office of the Circuit Court of the City of Suffolk, Virginia.

Audrey H. Johnson
Deputy Clerk

SEAL

THE PLANT

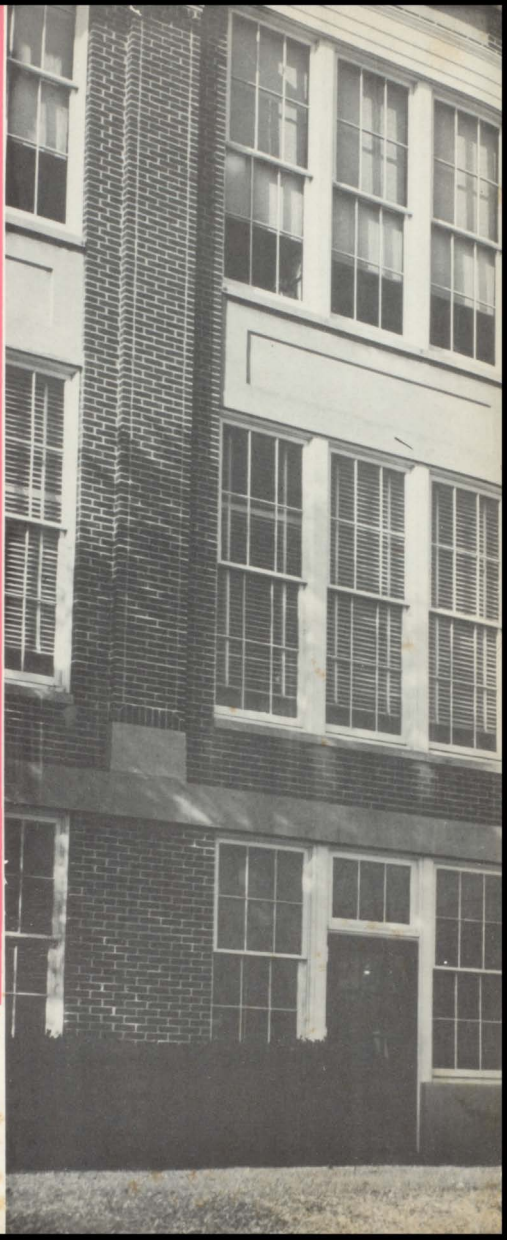

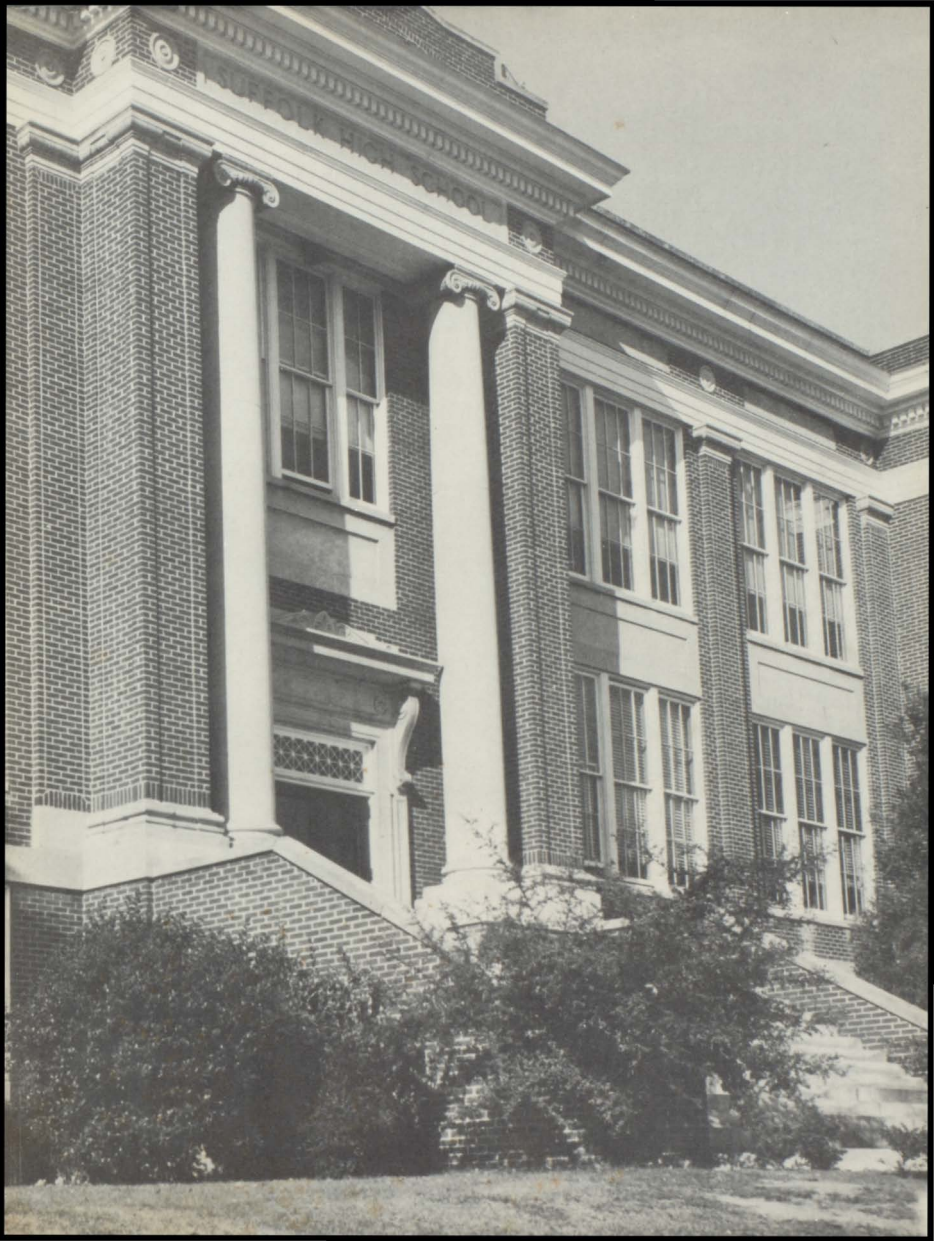
SUFFOLK HIGH SCHOOL

General Manager

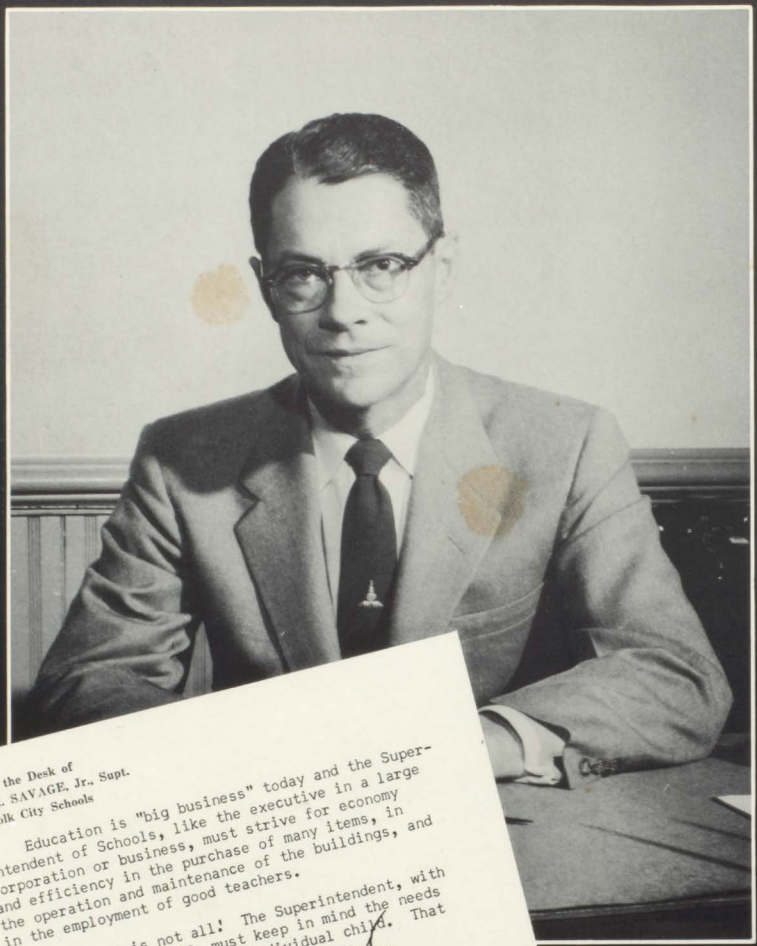

From the Desk of
W. R. SAVAGE, Jr., Supt.
Suffolk City Schools

Education is "big business" today and the Superintendent of Schools, like the executive in a large corporation or business, must strive for economy and efficiency in the purchase of many items, in the operation and maintenance of the buildings, and in the employment of good teachers.

But that is not all! The Superintendent, with the help of his staff, must keep in mind the needs and potentialities of each individual child. That is our responsibility and our challenge.

W. R. Savage Jr.

Plant Manager

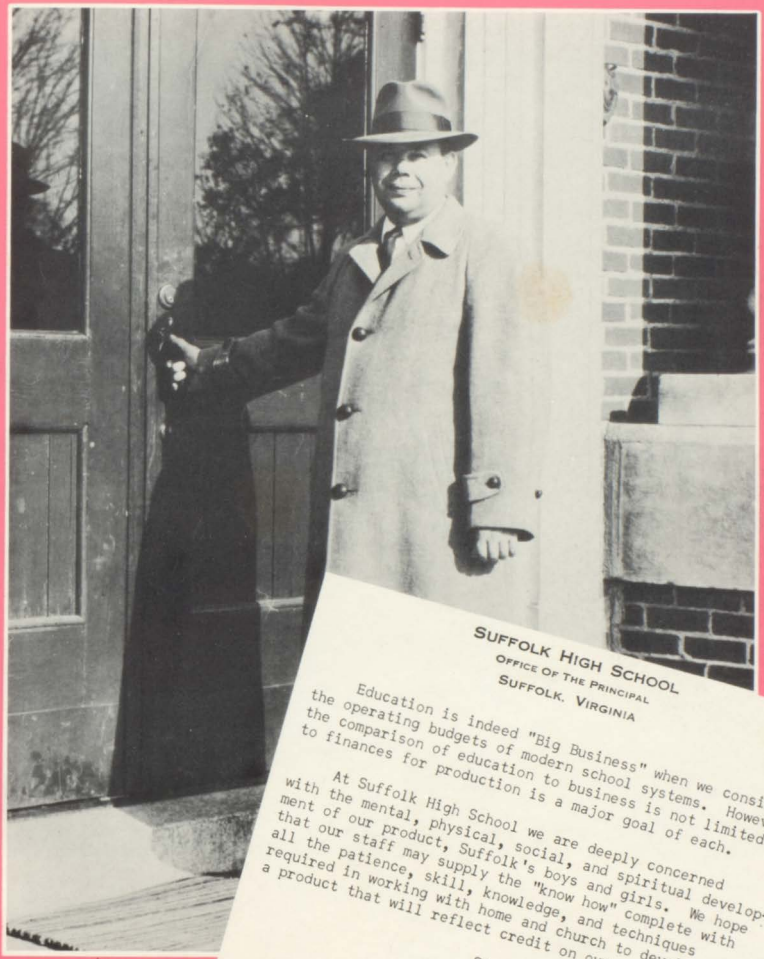

SUFFOLK HIGH SCHOOL
OFFICE OF THE PRINCIPAL
SUFFOLK, VIRGINIA

Education is indeed "Big Business" when we consider the operating budgets of modern school systems. However, the comparison of education to business is not limited to finances for production is a major goal of each.

At Suffolk High School we are deeply concerned with the mental, physical, social, and spiritual development of our product, Suffolk's boys and girls. We hope that our staff may supply the "know how" complete with all the patience, skill, knowledge, and techniques required in working with home and church to develop a product that will reflect credit on our community.

Sincerely,

Henry B. Brockwell

Principal

Dedication

To the parents of the 1956 graduates of Suffolk High School we dedicate, with respect and affection, Volume XXXIV of our Annual Report. You are the "silent partners" without whom this "Special Dividend" could never have been declared. Please accept this simple tribute accompanied by our prayer that we may ever merit your love, deserve your sacrifices, and reflect credit upon our Alma Mater.

Name of Teacher.....

Approved by Arthur E. Jones Jr.

d above reported as assigned.

B. Jones

nt with the

Received M.O.B. 1/5/56

Business Office

MR. ARTHUR E. JONES
Assistant Principal and Business Manager

MISS BETTY JONES
Secretary to the Principal

MRS. FREDERICK NORFLEET
Office Secretary

MISS MAMIE BASLER
School Treasurer

Requested by _____

Approved by Anne Norfleet

MRS. CHARLES L. BAILEY
B.S., Madison College

MISS MAMIE BASLER
B.S., Mary Washington College

MISS MARGUERITE BELL
B.S., Madison College
M.Ed., College of William and Mary

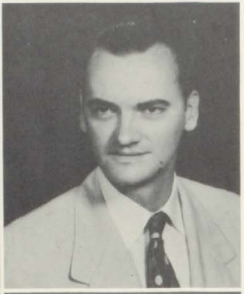

MR. ROSS O. BRIDEWELL
A.B., Duke University

MISS VIRGINIA H. BRINKLEY
B.S., Longwood College

MRS. P. M. BURTON
B.A., Randolph-Macon Woman's College

MRS. ANNETTE R. CARTER
B.S., Madison College

Faculty

MR. WILBERT CROCKER
B.A., University of Richmond

MR. HAL FURR
B.S., M.A., Wake Forest College

MR. LEO IMPERIAL
B.M., Stetson University

MR. ARTHUR E. JONES, JR.
B.S., University of Richmond
M.S., University of Richmond

MISS BETTY J. JONES
B.S., Longwood College

MR. W. HILL KILBY
Staunton Military Academy

MR. VIRGIL H. KEE, JR.
A.B., Randolph-Macon College
M.A., Middleburg College

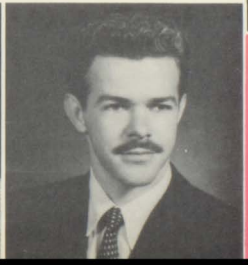

MISS ANNA KOONTZ
B.S., Madison College
M.Ed., University of Virginia

MRS. WILLARD B. LIPSCOMB
A.B., Westhampton College

MR. JOHN MILLIGAN
B.S., East Carolina College

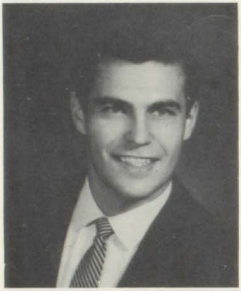

MR. MICHAEL H. MOFFO
B.A., Elon College

MRS. JAMES A. MYATT
A.B., William Smith College
M.A., Smith College

MR. JAMES A. MYATT
A.B., University of Virginia
A.M., University of Maryland

MRS. RICHARD NORFLEET
A.B., Asbury College

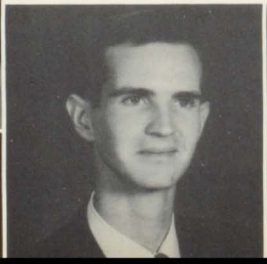

Faculty

MRS. JOHN C. PERTS
St. Catherine Institute
St. Petersburg, Russia

MR. MARVIN PICKARD
A.B., University of North Carolina
M.A., Appalachian State Teachers' College

MR. JAMES E. SHIPP
B.S., Richmond Professional Institute

MISS JOHNNIE L. THOMPSON
B.S., Madison College

MISS REED WEST
A.B., College of William and Mary
M.Ed., University of Virginia

MRS. LEWIS R. WHITE
B.S., Longwood College

MR. LEWIS R. WHITE
B.S., Hampden-Sydney College

MISS GLADYS YATES
A.B., Elon College

Ways and Means Committee

Chairman ..... George Birdsong

Members: Anna Moore, Sarah Leigh Rogers, Duane Jubenville, Sam Oliver, Cindy Quayle, Jane Vanture, Sally Birdsong, Jo-Kitt Brothers, Anna Moore, Joyce Odom.

Officers of the Corporation

President ..... Sally Birdsong
Vice-President ..... George Birdsong
Secretary ..... Jane Vanture
Sponsor ..... H. B. Brockwell

Representatives: Aubrey Goldberg, Bucky Thornton, Sandra LoCasio, Sarah Leigh Rogers, Jo-Kitt Brothers, Roy Roberts, Prince Butler, Cindy Quayle, Anna Moore, Joyce Odom, Edward Blanchard, Sam Oliver, Betty Hayes, Sue Benton, Pearl Blair, Virginia Ann Hill, Duane Jubenville, Bill Elliott.

The Student Senate

Classes:

Special Dividend for 1956: Seniors

Young Executives: Juniors

Apprentices: Sophomores

Newest Models: Freshmen

Raw Material: Eighth Grade

Raw Material: Seventh Grade

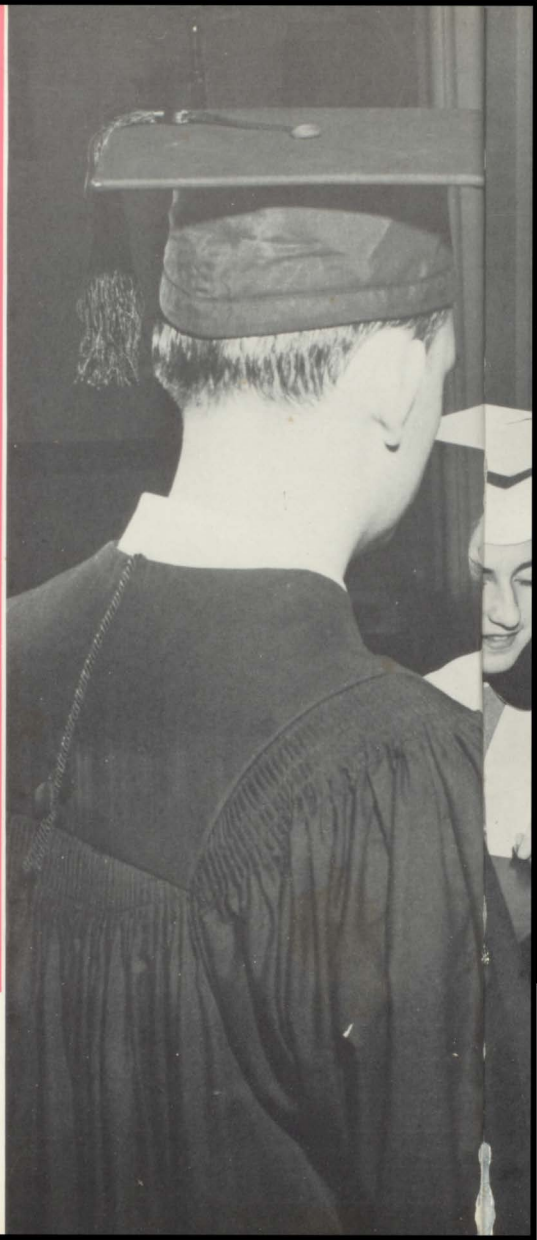

LABOR

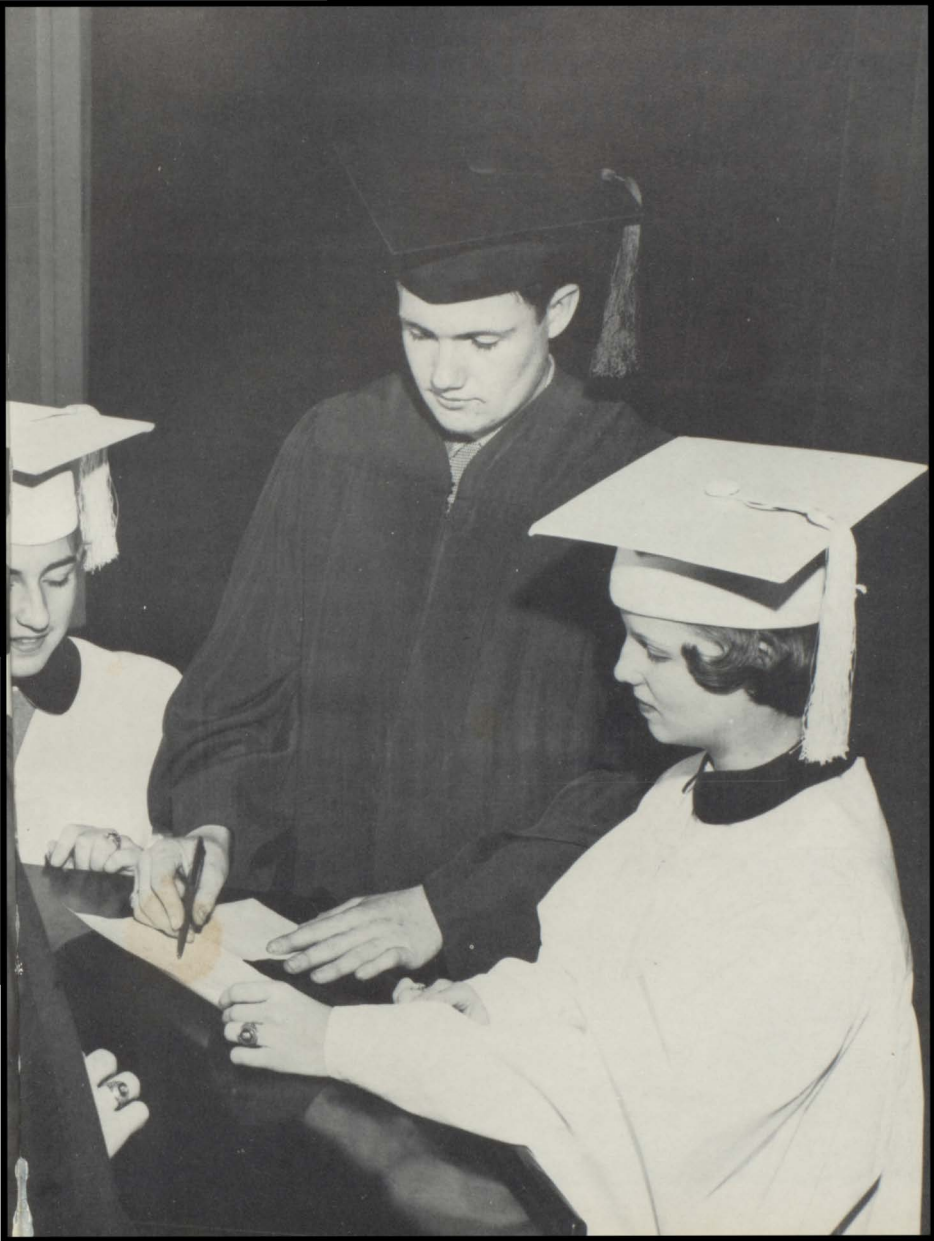

SYLVIA ARTHURS

KATHERINE BELL

BENITA BERNSTEIN

SALLY BIRDSONG

EDWARD BLANCHARD

JUDY BOLTON

LINDA BOWEN

Special

ELEANOR BRILEY

ROBERT BRITT

JO-KITT BROTHERS

ANN BRUCE

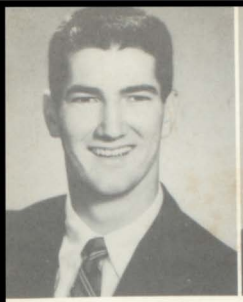

ALTON BYRD

JANE CAULK

ROLAND CLAUD

ROBERT CLAY

Dividend

GEORGE COULBOURN

DICKIE CULPEPPER

MARTHA CUSTIS

JOAN DAIL

MELTON DAILEY

JEANETTE DALE

GEORGE DANIELS

MOLLY DARDEN

LINDA DOAK

PAT DOSS

ANNE DUNNING

BILL ELLIOTT

EMELINE ELMORE

LEE EVERETT

Seniors

MARIE EVERETT

JOE FAMILANT

BILLY GARDNER

BAYLA GOLDBERG

CAROLYN GOODWIN

FEROL GREEN

BRUCE GRIGGS

AUDREY HARRELL

1956

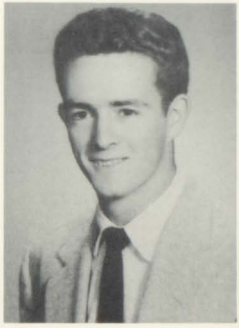

BILLY HAWKINS

BETTY HAYES

FAYE HICKS

LORETTA HINES

BOB HOLLADAY

BILL HOWELL

NANCY JO HURLEY

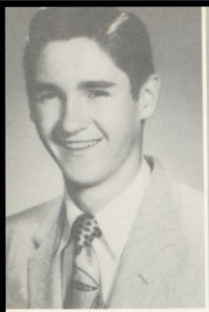

CARL JENKINS

DEWEY JONES

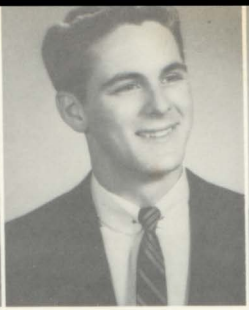

HERBERT KING

BAKER LUPTON

BILLY MALLORY

LAURETTA MARSH

RAYMOND McCLENNY

Special

BETTY McKINNEY

ANNA MOORE

LAURA MUNDEN

SAM OLIVER

SHIRLEY PAIGE OUTLAND

DOT PARR

BARBARA ANN PETTY

GEORGE PETTYJOHN

Dividend

FAYE PIERCE

DICKY POND

JANET POWELL

CINDY QUAYLE

BETTY RIDDICK

LYNNE ROBERTS

SARAH LEIGH ROGERS

OTHA ROUNTREE

WILLIE MAE ROUNTREE

DAVID SAUNDERS

RANDY SAWYER

DOUG SHOTTON

TOMMY SHOTTON

BOB SKINNER

Seniors

JOAN STEEL

MARY JANE THOMAS

BOBBY TRAYLOR

GEORGE TURNER

JANE VANTURE

DENNY WALDEN

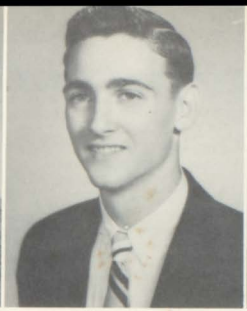

DEE WALLACE

EDDIE WEEMS

1956

CAROLYN WHITE

ALAN WILLS

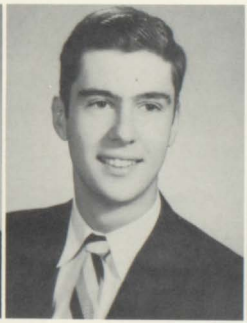

BILLY WOOD

JIM WOODWARD

Accent Performance

SALLY ANN BIRDSONG: Basketball, 1, 2, 3, Co-Captain, 4; Choral Club, 1, 2, 3; Dramatic Club, 2, 3, 4, Secretary, 3; Student Senate, 1, 2, 3, 4, Vice-President, 3, President, 4; Ways and Means, 3, 4, Chairman, 3; S.C.A. Convention, 2, 3; Monogram Club, 2, 3, 4; Peanut Picker Staff, 3, 4; Peanut Staff, 2.

CYNTHIA CAROLINE QUAYLE: Tri-Hi-Y, 1, 2, 3, 4, President, 2, Vice-President, 4; Peanut Staff, 2, 3, 4, Editor, 4; Peanut Picker Staff, 1, 2, 3; Choral Club, 2, 3, 4; Cheerleader, 2, 3, 4, Co-Head, 4; Monogram Club, 2, 3, 4; Girls' State, 3; Forensics, 1, 3; Student Senate, 4; Ways and Means, 4; Executive Committee, Senior Class; National Merit Scholarship, 4; All-State Eastern Chorus, 3; Blue Ridge Hi-Y, Tri-Hi-Y Leaders' Congress, 1, 2, 3; Model General Assembly, 2, 4; D.A.R. Good Citizen Medal, 4.

MARTHA JANE VANTURE: Student Senate 1, 3, 4, Sec. 4; Ways and Means Secretary, 4; Civic Samaritan Tri-Hi-Y, 1, 2; Dramatic Club, 3, 4; Three Act Play, 3, 4; Secretary Junior Class; Peanut Picker, 3; Varsity Cheerleader, 3; Forensics, 3; Band, 1, 2; National Merit Scholarship, 4; Quiz 'Em On the Air, 4.

EDWARD BROTHERS BLANCHARD: Hi-Y, 1; Varsity football, 1, 2, 3, 4; Key Club, 2, 3, 4; Vice-President, 3, President, 4; Student Senate, 2, 3, 4; Ways and Means, 3; Monogram Club, 3, 4; National Merit Scholarship, 4, Semi-Finalist, 4; Boys' State, 3; Sophomore Class President; Class Treasurer, 3; Forensics, 3; Quiz 'Em On the Air, 4.

WILLIAM ALFRED ELLIOTT: J. V. Football, 1, 2; Varsity Football, 3, 4; Hi-Y, 1, 3, President, 3; Monogram Club, 1, 2, 3, 4; Dramatic Club, 2; Key Club, 3, 4, Vice-President, 4; Student Senate, 4; President of Senior Class; Track Manager, 2, 3; Peanut Picker, 3, 4, Sports Editor, 3, Feature Editor, 4; Quiz 'Em On the Air, 4.

WILLIAM ALFRED WOOD: J. V. Basketball, 1; Varsity Basketball, 2, 3; Three Act Play, 4; Dramatic Club, 4; Key Club, 2, 3, 4, Member of Board of Directors, 4; Boys' State, 3; Quiz 'Em On the Air, 4; National Merit Scholarship, 4.

Sally Ann Birdsong

Cynthia Caroline Quayle

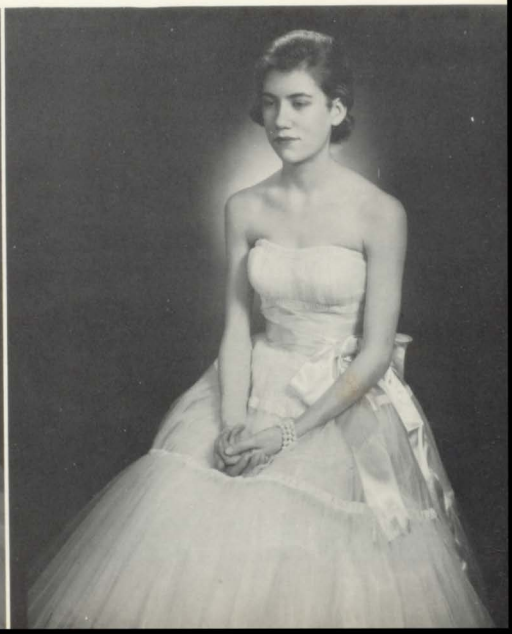

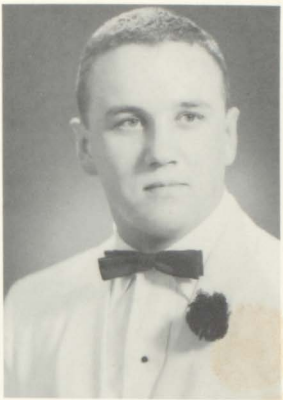

Edward Brothers Blanchard

William Alfred Elliott

Martha Jane Vanture

William Alfred Wood

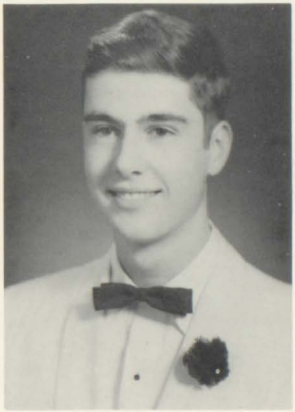

current features

CRAZIEST:
Betty Hayes and George Coulbourn

MOST LIKELY TO SUCCEED:
Edward Blanchard and Jane Vanture

MOST ATHLETIC:
Sally Birdsong and Alton Byrd

MOST DEPENDABLE:
Cindy Quayle and Bill Elliott

BEST LOOKING:
Faye Pierce and Dickie Pond

MOST STUDIOUS:
Billy Wood and Cindy Quayle

BEST ALL ROUND:
Bill Elliott and Anna Moore

BEST PERSONALITY:
Alton Byrd and Betty Hayes

Superlatives

JUNIOR CLASS OFFICERS:

President: Joyce Odom
Vice-President: Prince Butler
Secretary: Martha Joyner
Treasurer: Pearl Blair

Glenn Allsbrook

Carson Barnes

Algie Barrett

Sue Benton

George Birdsong

Pearl Blair

Andy Boyce

Barbara Brantley

Carol Browning

Donald Buffkin

young executives

Beverly Burton

Mac Burton
Prince Butler

Marcia Cope
Robert Cox
Peggy Crabtree

Linda Daniel
Ellen Davis
Peggy Duval
Jack Ellison

George Gardner | Faye Gordon | Peggy Gray | Eva Green | John Harrell

Juniors

Miriam Harrell

Ronnie Haynes
Regina Holland

Mary Ann Johnson
Steve Johnson
Ruby Jordan

Martha Joyner
Virginia Joynes
Duane Jubenville
Jane Kauffman

Tish Keenan

J. T. Little

Ronnie Luke

Jimmy Manlove

Nancy Martin

young executives

Jeanine Matthews

Sara McNeil
Billy Missitt

Lewis Morgan
Jean Murray
Joyce Odom

Earline Oliver
Shannah Parks
Martha Railey
David Runnels

Mary Russell | Irvin Salmon | Selina Sawyer | Pat Scott | Richard Scott

Juniors

Donald Simmons

Pattie Smith
Carol Stokley

Peggy Strickland
Audrey Sykes
Ralph Tanner

Jackie Thomas
Carol Turner
William Turner
Gus Vaughan

Jimmy Ware

Sherry West

Betty Wills

Betty Jean Womble

Bobby Womble

Joyce leads the Junior Class in an enthusiastic discussion of plans for the Jr.-Sr.

SOPHOMORE CLASS OFFICERS:
President: Allen Jubenville
Vice-President: Roberta Baker
Secretary and Treasurer: Billie Crocker

Sophomore

Betty Ann Allsbrook
Elsie Mae Baines
Faye Baines

Herman Baines
Roberta Baker
Ellen Bass

Edgar Beaton
Joyce Blythe
Frances Bradley

Julia Ann Brinkley
Rosamund Brinkley
Kay Buck
Barbara Ann Byrd

Randall Caton
Jimmie Caulk
Bobby Coulbourn
Carole Crews

Billie Crocker
Alice Cudlipp
Susan Dodd
Jerry Draper

Apprentices

Anne Garland Dunn
Randolph Early
Tommie Ellis
Tommy Everett

Harold Familant
Jack Gayle
Jane Gayle
Penny Gray

Rose Gray
Barbara Harrell
Phyllis Hicks
Virginia Ann Hill

Gary Hines
Ann Holland
Betsy Hopkins
Ruby Jakeman

Evelyn Jones
Patricia Jones
Allan Jubenville
Emily Sue Judkins

Phyllis Kincaid
John King
Jessie Leggett
Susan Lupton

Sophomore

Lucienne Marcoux
Ann Mayo
Faye McKenzie
Charlie McKinney

Raymond McNeill
Sandra Mitchell
Pat Moser
Delores Mumford

Tommy Murphy
Walter Nurney
Sandra Pettyjohn
Bill Powell

Marjorie Price
Bobby Rayburn
Roy Roberts
Mary Ann Santo

Judy Shorter
David Solomon
Kay Spivey
Linda Spivey

Shirley Steel
Kaye Stewart
Eddie Sutphin
Holly Thompson

Apprentices

Bucky Thornton
Shirley Turner
Kay Wallace
Joe Watson

Tommy West
Bobby Whitbey
Ann Claudia Whitfield
Barbara Whitt

Betsy Williams
Billy Womble
Milton Woodall
Tommy Wyrick

newest models

FIRST ROW

Delores Aragon
Shirley Ann Babb
Nancy Baker
Jean Barrett
Billy Beamon
Kenneth Beaton
Susan Birdsong
Marlyn Bowden

SECOND ROW

Dale Bowen
Grace Brinkley
James Bristow
Tom Brothers
Betsy Buckles
Joe Burch
Gloria Burns
Leona Butler

THIRD ROW

Withers Carr
Margaret Causey
John Cockey
Mina Coggins
Rufus Cope
Jane Coulbourn
Lucy Coulbourn
Randy Crabtree

FOURTH ROW

Ann Curnes
Bill Darden
Chappell Dillard
Dickie Duck
Becky Elmore
Gail Ervin
Taylor Everett
Joyce Folk

FIFTH ROW

Tommy Foster
Johnny Galvin
Bobby Gardner
Aubrey Goldberg
Robert Gray
Patricia Griggs
Allie Blue Habel
Michael Harlan

SIXTH ROW

Joe Harrell
John N. Harrell
Louise Harrell
Judy Haslett
Morgan Haslett
Virginia Hayes
Amy Helmer
Bill Hines

SEVENTH ROW

Charlotte Hines
Becky Hofler
Elise Holladay
Pat Holladay
Jo Lynne Howell
Nancy Joyner
Ray Kiser
Mary Leggett

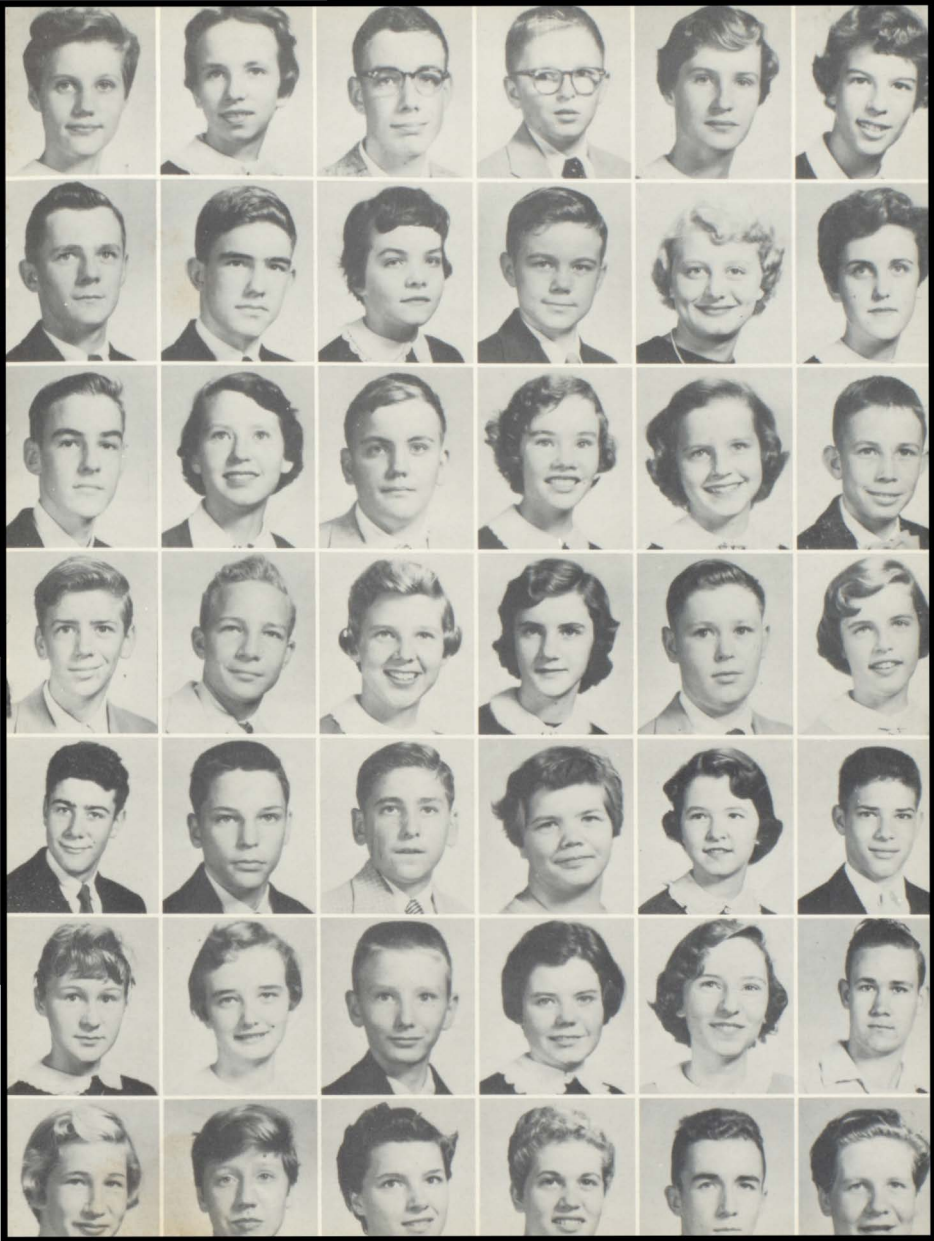

newest models

FIRST ROW

Jerry Little
Sandra LoCascio
Beverly Luke
David Lyons
Rita Marcoux
Cecil Martin
Carlton Matthews
Jimmie Mathews

SECOND ROW

Peggy Mays
Mary McNeill
Tommy Missett
Edward Neal
Billy Nichols
Joan Nowell
Mary Ann Odey
Sandra Ohlinger

THIRD ROW

Barbara Palmer
Jimmy Panton
Benford Parker
Caroline Parker
Tommy Pettit
Frank Piland
Julia Pond
Eleanor Powell

FOURTH ROW

Johanna Pruden
Mary Elizabeth Ralph
Curry Richards
George Earl Rogers
Dickie Rountree
Palmer Runnels
Kay Sadler
Mark Schnitzer

FIFTH ROW

Patricia Shotton
Billy Speight
Becky Stephenson
Bobby Taylor
Faye Thomas
Lynne Thomas
Betty Dare Tidwell
Robert Turner

SIXTH ROW

Carol Walton
Carolyn Watson
Sandra Weatherly
Rose Marie Wese
Alice White
Ralph White
Tommy Whitley
Wayne Whitley

SEVENTH ROW

Joe Wilkins
Marion Wilkins
Martha Wills
Judy Wilson
Amelia Winslow
Billy Womble
Judy Writtenberry
Billy Wyatt

Freshmen

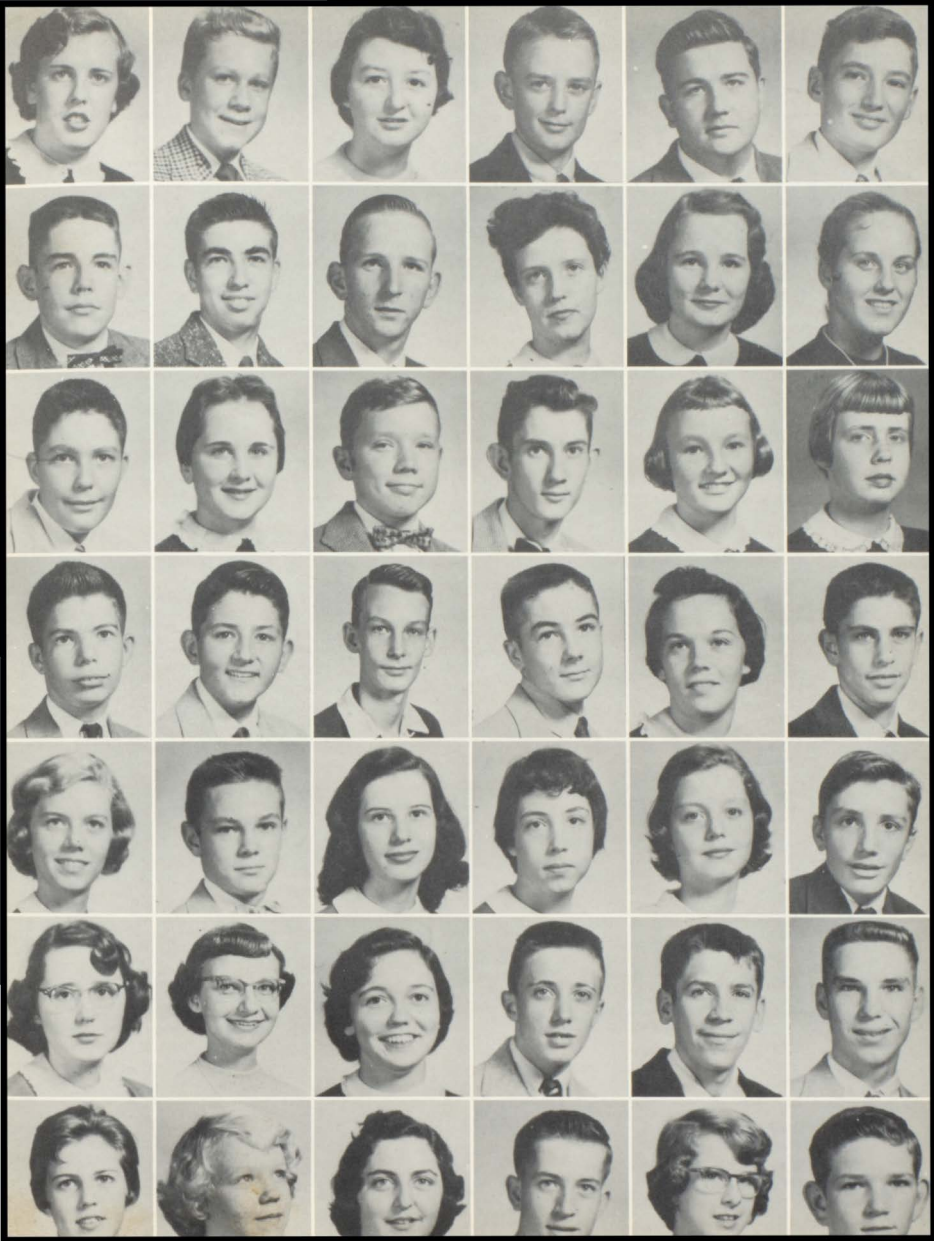

MISS BELL'S ROOM: Artman, T., Benton, T., Bernstein, J., Doughtie, P., Dodd, D., Fitzhugh, B., Holland, P., Hutton, J., Munden, B., Parker, H., Savage, R., Pond, C., Frank, R., Akers, S., Antis, S., Debnam, M., Glenn, A., Holladay, B., Jernigan, P., Mizelle, G., Miltier, P., Price, E., Pond, M., Stallings, S., Willoughby, B., Carter, B., Kiser, J.

MR. FURR'S ROOM: Baker, J., Barrett, A., Brinkley, J., Claud, J., Eure, J., Holton, W., James, R., Nichols, E., Pritchard, M., Roberts, J., Smith, C., Aragon, A., Asbell, C., Carter, C., Edwards, M., Gatling, J., Haslett, N., Howell, J., Leake, L., Matthews, S., Mitchell, P., Parker, V., Sewell, B., Stanfield, S. Shotton, M., Wyrick, H.

MR. BRIDEWELL'S ROOM: Babb, B., Britt, W., Chapman, B., Collins, W., Deshields, E., Hill, J., Holland, F., Mitchell, J., Powell, S., Roberson, E., Salmon, P., Syndor, F., Whitley, M., Dennis, J., Borden, L., Breakiron, C., Butler, A., Farrenkopf, L., Gray, L., Hicks, S., Minton, D., Owens, S., Rogers, P., Staylor, K., Taylor, A., Ward, D., Warrington. C., Zajicek, A.

MR. MYATT'S ROOM: Bitner, R., Blair, G., Carter, R., Daniels, B., Evans, H., Farless, J., Harrell, B., Johnson, F., King, R., Matthews, L., Scott, B., Sherard, S., Speight, B., Wilkins, C., Beamon, B., Bruce, B., Byrd, B., Daughtery, D., Hurdle, V., Brinkley, P., Mitchell, K., Pierce, K., Riddick, P., Scott, F., Sydnor, F., Tidwell, B., Thorten, M., Wallace, B., West, P., Buchanan, E.

MRS. WHITE'S ROOM: Carr, G., Draper, B. Flynn, J., Holland, J., Holly, D., Kinsey, R., Matthews, J. P., Pettyjohn, B., Storey, J., Riddick, J., West, J., Farrenkoph, A., Annas, L., Barden, P., Cross, A., Ellis, J., Griffin, J., Holland, O., Harmon, C., Jones, J., Morgan, B., Parker, S., Rogers, P., Stewart, B., Tribble, N., Jones. J., Snook, B., Kelly, J.

Seventh

MISS HERBERT'S ROOM: Bartles, J., Bunch, B., Byrd, D., Grant, J., Gray, H., Johnson, M., Jones, F., Joyner, V., Klaggs, R., Missett, J., Pfeil, G., Reeves, E., Russell, C., Ward, S., Winslow, A., Barden, J., Bracey, D., Carr, B., Coulbourn, A., Gay, B., Hewitt, S., Johnson, E., Nichols, M., Norfleet, A., Powell, J., Riddick, E., Smith, S., Waddell, M.

MISS TITMUS'S ROOM: Duke, J., Everett, G., Johnson, P., Holland, B., Lightner, S., Rupp, B., Corcoran, D., Todd, J., Howard, R., Dillard, R., Kelley, A., Parker, K., Grefe, N., Lesuer, R., Oliver, B., Felton, M., Fletcher, B., Norfleet, S., Rollings, M., Crabtree, S., LoCascio, M., Smith, P., Hamilton, L., Marcoux, J., Thompson, P., Bryant, B., Leggett, L., Parker, C., Brown, O., Zajicek, I.

MISS PARKER'S ROOM:

Babb, J., Browning, C., Byrd, J., Forbes, B., Harrell, D., Hiltner, B., Howell, A., Jordan, C., Kinsey, W., Lucas, F., Martin, H., Mitchell, B., Pond, W., Smith, J., Smith, D., Tyler, S., Asbell, J., Baird,

Grade

MRS. WALLACE'S ROOM: Brantly, J., Byrd, B. Crocker, R., Foster, Z., Gatling, J., Green, R., Harry, B., Herring, R., House, B., Howell, J., Jones, C., Marshall, J., Oliver, W., Richards, F., Stallings, D., Woodward, T., Bristow, P., Clay, H., Curnes, V., Davidson, M., Duck, P., Faison, J., Goldberg, E., Gray, D., Holland, P., Rieger, S., Speight, J., Taylor, F., Womble, T.

MRS. MATHEWS'S ROOM: Bowden, R., Bradshaw, W., Brown, A., Butler, R., Gatling, G., Hurdle, M., Johnson, J., Manu, J., Nowell, W., Rawles, C., Thompson, I., Vaughan, M., Whitley, E., Atkins, B., Blizzard, D., Bolton, J., Bradshaw, R., Branch, K., Ellis, B., Eure, P., Harrell, J., Katy, J., Lowe, L., Odey, P., Parker, E., Parr, P., Reed, C., Simpson, L., Turner, P.

K., Birdsong, G., Courtney, P., Duke, P., Earley, P., Green, V., Habel, B., Howell, J., Matteson, B., Matthews, K., Parker, M., Pond, K., Stokley, J., Wade, K., Wills, M., Wrenn, J.

PROGRAM

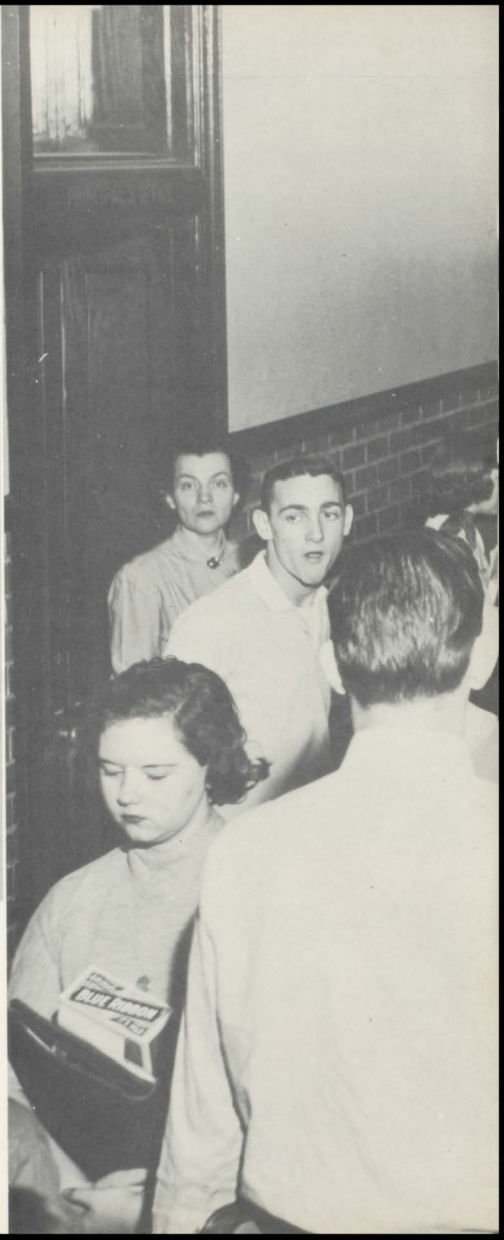

In-Service Training

Mrs. Carter supervises one very important phase of the Home Economics program. Here are some of her girls engaged in "Operation Meat Loaf". Their "star boarders", the Key Club members, will be along any minute now to keep their regular Monday lunch date.

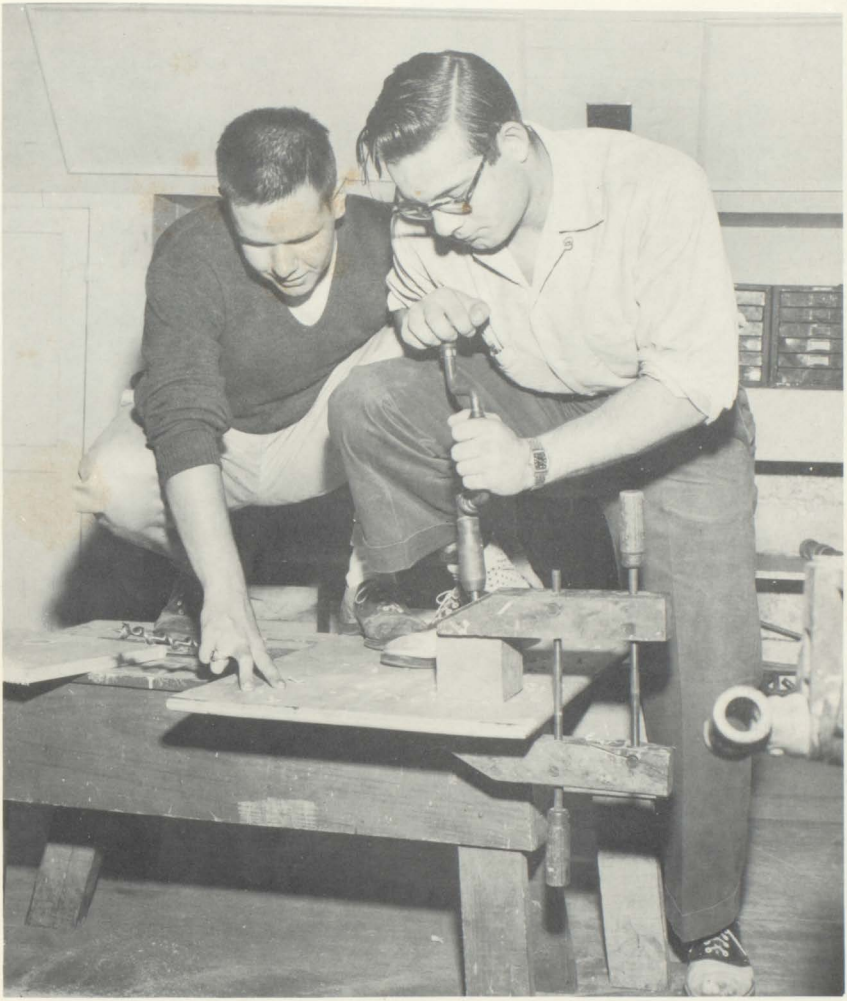

Here two of our "shop-boys" demonstrate the use of the brace and bit. The Industrial Arts Department, under the supervision of Mr. Hill Kilby, is devoted to the art of "Do-It-Yourself".

Parr, Wills, Schnitzer, Oliver

Health Education and Intramural Sports

Head up, chin in, shoulders back, chest straight! Silhouetted in our corridors are the winners of the Posture Contest, a part of the Health Education program. Sam Oliver and Dot Parr took first honors and Mark Schnitzer and Martha Wills were runners up.

WINNING SOCCER TEAM: (Front) Pond, J., Habel, A. Ervin, G., Hayes, V., Ellis, T., Harrell, L., (Middle) Leggett, M., Aragon, D., Wills, M., Mitchell, S., Thompson, H., Hines, C., Thomas, L., LoCascio, S., Whitfield, A., (Back) Cudlipp, A., Howell, J., Shotton, P., Parker, C., Miss Thompson, Pruden, J., Walton, C., Birdsong, S., Brinkley, G.

This is how you hold the stick! The first crisp days of fall find Miss Thompson getting the hockey team "on the ball."

First Aid

Is there a doctor in the house? Nevermind, we don't need one with Mr. Moffo's medics close at hand. This is artificial respiration in the natural manner.

Social Studies

The scene is a class in World Geography. The central figure is Mr. Joe Foulkes, "everybody's weatherman", on loan from WTAR-TV. He is flanked by two enterprising members who asked him to talk about meterology. This is how we use community resources.

Speech

The topic might be any one of several. The speaker happens to be a well-known local Cicero. The place is definitely Mr. Myatt's Forum, where debates, prepared orations, and extemporaneous speeches are turned out daily.

Library

Please, may I renew just once more? What happened to Sports Illustrated? Whether the request is related to the serious business of preparing a term paper or the equally important one of leisure reading this is the place for you. Mrs. Dixon graces our library with just the right combination of iron hand and velvet glove.

Guidance and Testing

Can you use a scholarship? Then see Miss Bell. As the director of our greatly expanded services, she will help you survey the possibilities like the National Merit Scholarship Tests which are the subject of this conference.

Counting the horses under the hood! Mr. Jones conducts the course in Driver Education, which SHS pioneered in this area.

Offers from nationally recognized galleries welcomed! Who knows but what a "still life" from the Perts Art School may some day compete with the Van Goghs.

We may not know a hexachord from a hexagram but this is unmistakable harmony form Mr. Imperial's successful All-State Band Contenders.

The Dailey Grocery has a junior partner trained by the Distributive Education Department in the art of pleasing every customer.

Business Manager:
Jane Caulk

Assistant Business Manager:
Miriam Harrell

Staff Members:
Mary Jane Thomas
Lynne Roberts
Betty McKinney
Molly Darden
Judy Bolton
Robert Clay

Sponsor:
Miss Virginia Brinkley

JANE CAULK
Business Manager

MIRIAM HARRELL
Assistant Business Manager

MISS VIRGINIA BRINKLEY
Sponsor

PEARL BLAIR
Associate Editor

SUE BENTON
Associate Editor

CINDY QUAYLE
Editor-in-Chief

THE PEANUT 1956

MARGARET CAUSEY
Sports Editor

DEE WALLACE
Sports Editor

MRS. BURTON
Sponsor

Football

Captain Alton Byrd leads Raiders on the field for first game.

The Suffolk Red Raiders' first season in roup 1 proved a little rough in football. They on only one out of five from Group 1 schools, his being a 7-0 victory over Granby. Against roup II competition, the team recorded 3 ut of 5 victories. In their last contest they de- ated Group II District I champion, Smithfield. he score was 9-6. Against Norview, the new tate Champions the Red Raiders' defense held hem to their lowest points in a single game of he year. Suffolk lost 13-0.

Many of the losses in the 4-6 record were ecause of injuries to key players.

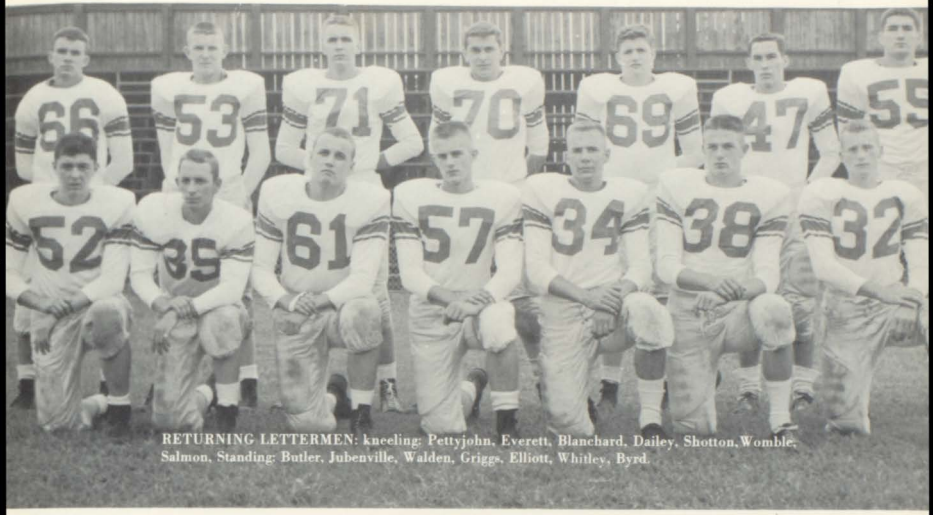

RETURNING LETTERMEN: kneeling: Pettyjohn, Everett, Blanchard, Dailey, Shotton, Womble, Salmon. Standing: Butler, Jubenville, Walden, Griggs, Elliott, Whitley, Byrd.

Head Coach Dick White outlines a diagram of play with Assistant Coaches Jones and Moffo and J. V. Coach Furr.

STARTING LINEUP

Linemen, left to right: Runnels, Griggs, Blanchard, Walden, Pettyjohn, Elliott, Byrd. Backs, left to right: Salmon, Shotton, Whitley, Womble.

Whitley, a triple threat, carried most of the load for the team as a hard charging fullback.

Womble, the speedster of the backfield, broke away on many runs and was equally as good as a passer.

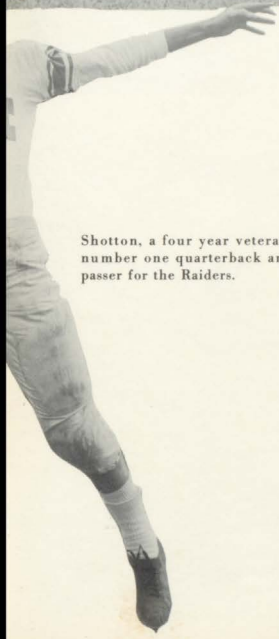

Shotton, a four year veteran, number one quarterback and passer for the Raiders.

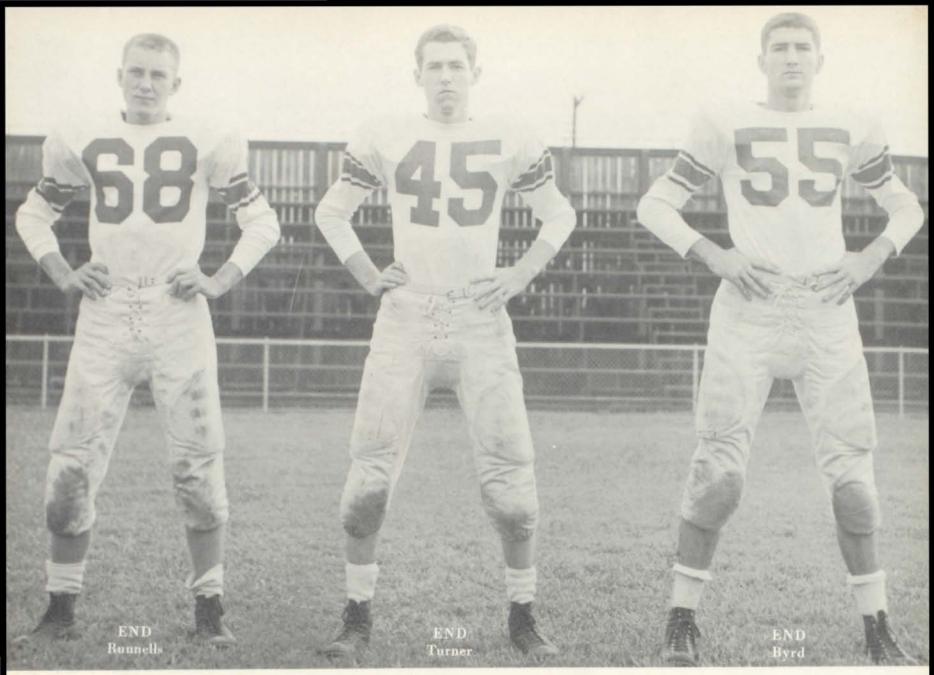

END
Runnells

END
Turner

END
Byrd

BACK
Salmon

TACKLE
D. Jubenville

TACKLE
Elliott

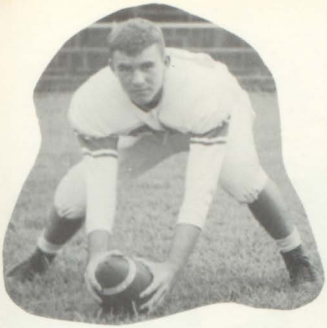

CENTER
Butler

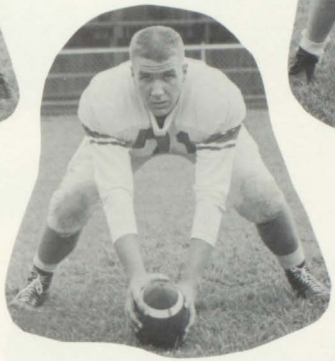

CENTER
Walden

CENTER
A. Jubenville

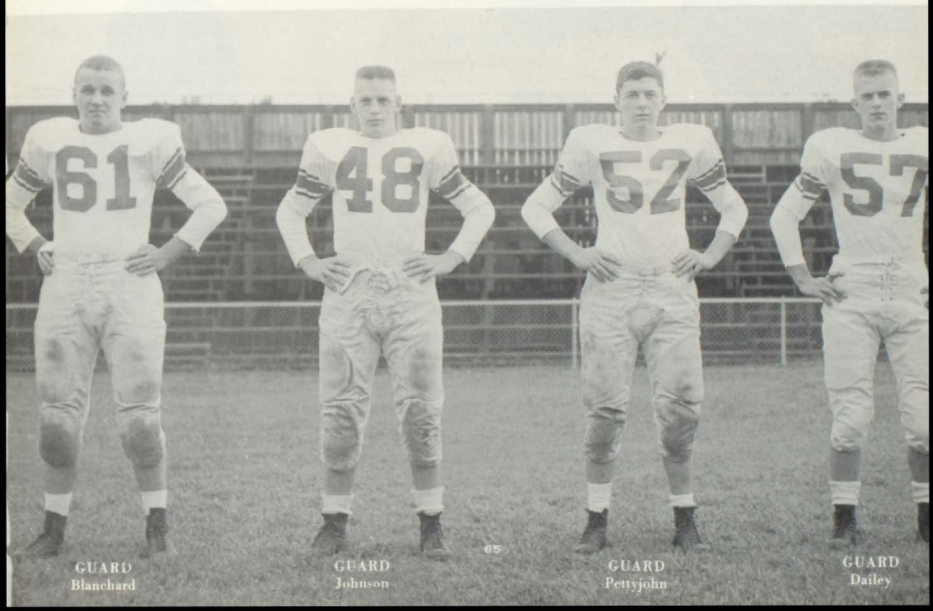

GUARD
Blanchard

GUARD
Johnson

GUARD
Pettyjohn

GUARD
Dailey

Football Awards

AMERICAN LEGION
Alton Byrd

MOST VALUABLE PLAYER
Prince Butler

TOM SYKES MEMORIAL
George Pettyjohn

Suffolk	6	So. Norfolk	12
Suffolk	7	Granby	0
Suffolk	0	Norview	13
Suffolk	6	Cradock	13
Suffolk	13	Virginia Beach	40
Suffolk	25	Great Bridge	7
Suffolk	13	Princess Anne	12
Suffolk	6	Churchland	13
Suffolk	0	Wilson	28
Suffolk	9	Smithfield	6

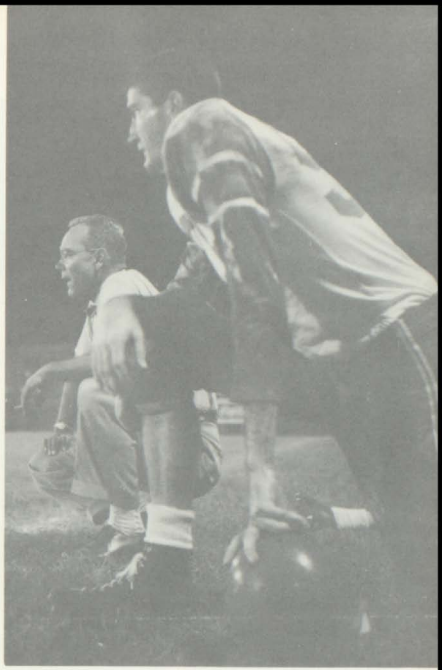

Could Coach and Captain be taking a dim view of these scores.

The boys behind the scene, Manager Dee Wallee and John Galvin, talk over their job of getting the equipment ready for a long, hard season.

Queen Anna and Her Maids

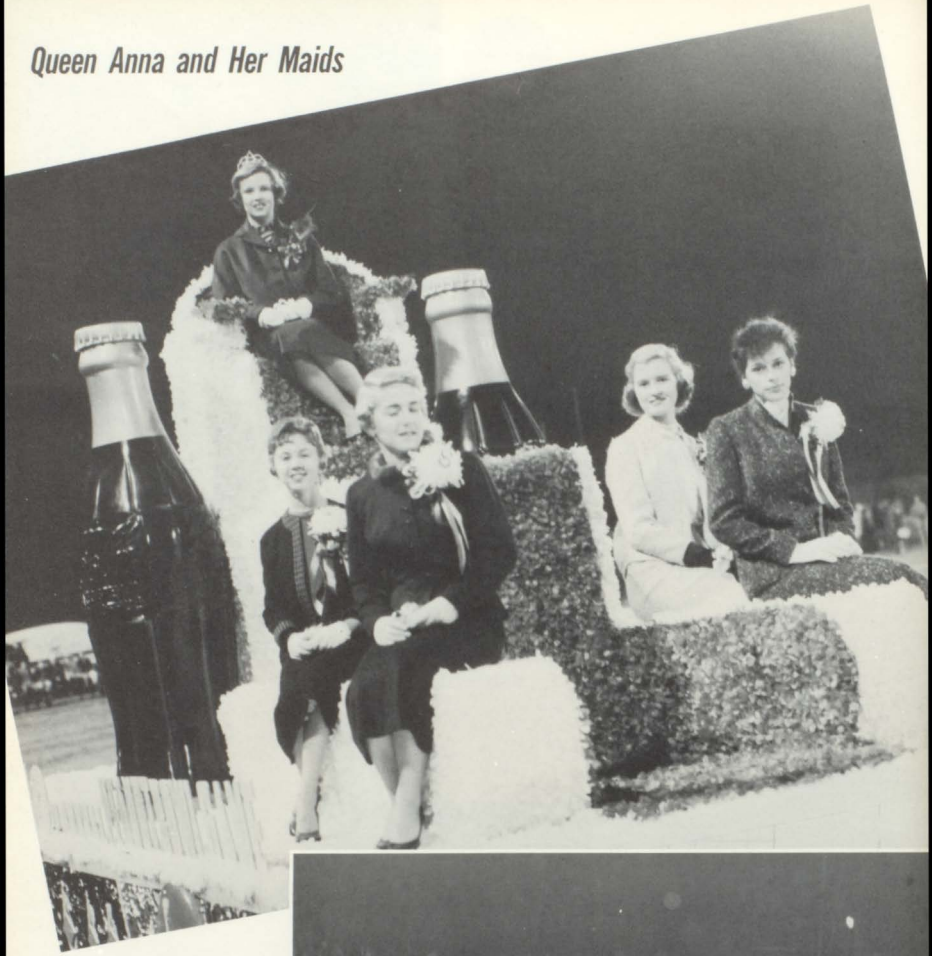

Wilson vs. Suffolk

Peanut Bowl

The highlight of this year's football season was the Peanut Bowl Game on November 11, 1955. Our opponent was Wilson High School of Portsmouth. Anna Moore, the Peanut Bowl Queen, and her maids Jo-Kitt Brothers and Bayla Goldberg were chosen by the Red Raiders. Adding a touch of pomp to the occasion was the presence of the Honorable Mills Godwin, our state senator, who crowned the queen.

Dramatic Club

President-Barbara Ann Petty, Vice President-Ferol Green, Secretary-Anna Moore, Treasurer-Prince Butler. MEMBERS: J. Brothers, P. Moser, H. Thompson, B. Bernstein, L. Hines, N. Martin, P. Jones, C. Turner, K. Spivey, K. Wallace, B. Williams, M. Custis, J. Bolton, S. Rogers, E. Green, Spivey, L. Roberts, S. Birdsong, A. Mayo, E. Bass, A. Whitfield, J. Vanture, V. Hill, S. West, J. Caulk, K. Stewart, E. Elmore, E. Davis, B. Wills, G. Coulbourn, J. Familant, B. Skinner, B. Thornton, T. Keenan, A. Dunning, B. Hayes, D. Pond, B. Wood, E. Weems, C. White, J. Dail, P. Scott, S. Steel, M. Johnson, B. Goldberg, Mr. Myatt, Miss West, Sponsors.

One Act Play
THEY CANNOT RETURN
Cast: Tommy Murphy, Anne Dunning, Bob Skinner, Joan Dail, Barbara Petty, and Carol Turner.

SCENES FROM "ARSENIC AND OLD LACE"

Cast of Three-Act Play
Jane Vanture, Betty Hayes, Buck Thornton, Mac Burton, Bob Skinner, George Coulbourn, Sam Oliver, Billy Wood, Prince Butler, Jim Woodward, Eddie Weems, Joe Familant, Miss West, Director.

Monogram Club

Bottom row, left to right: Gordon, Custis, Spivey, Elmore, Williams, K. Wallace, Brothers. Second Row: Roberts, West, Elmore, Vanture, Blair, Quayle, Bolton, Harrell. Third Row: King, S. Birdsong, Goldberg, Pond, Luke, Rogers, Brantley. Fourth Row: Rountree, Womble, Salmon, Byrd, Shotton, Butler, Elliott. Fifth Row: D. Wallace, Jubenville, Burton, Dailey, Caulk, Draper. Sixth Row: Wood Runnels, G. Birdsong, Earley, Whitley, Pettyjohn.

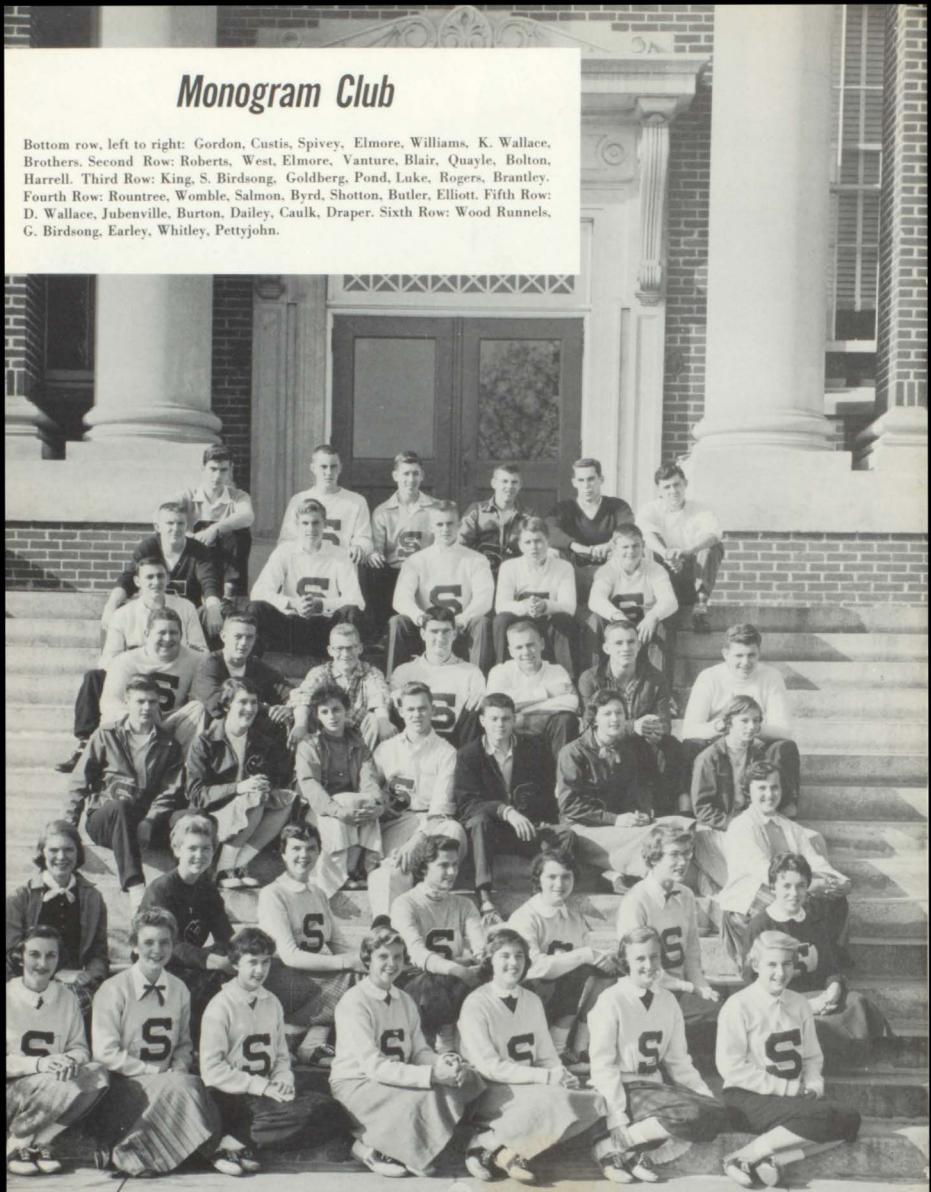

Ouiz 'em On The Air

A

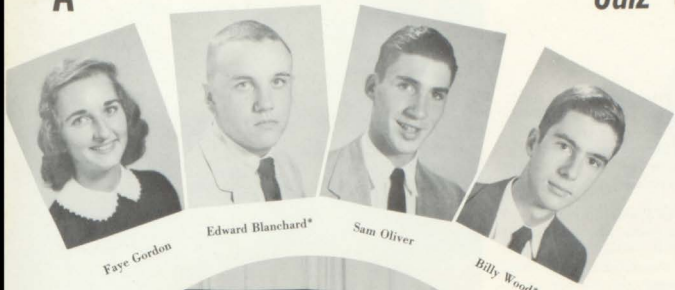

Faye Gordon | Edward Blanchard* | Sam Oliver | Billy Wood*

B

Jim Woodward*

George Coulbourn

Mr. James Myatt
Advisor

Molly Darden

Jane Vanture

C

Joe Familant | Sue Benton* | Bill Elliott | Mac Burton

*FINALISTS.....

"A" Team defeated Virginia Beach
"B" Team defeated Churchland
"C" Team defeated Norfolk Catholic

Marjorie Price, one of the main features of the band, our co-drum majorette, is always seen leading the S.H.S. band onward through the rain, snow, or come what may. One of her specialties is twirling the fire baton.

TROMBONES
David Solomon
George Blair
Ronnie King
Ralph Bittner
Billy Wyatt
Bill Scott
Bobby House
Tom Woodward

BASS
Carson Barnes
Bill Hines
Bobby Speight

BARITONE
Randall Caton
Blair Harry

FRENCH HORN
Lauretta Marsh
Eva Green
Betty Ann Byrd
Ruby Jakeman
Elizabeth Buchanan

CORNETS
Jimmy Ware
Ralph Tanner
Mark Schnitzer
Harold Familant
Jethro Howell
Bill Harrell
Sam Sherrard
Phil Evans

CLARINETS
Dot Parr
Pat Doss
Betty McKinney
Barbara Whitt
Shirley Steel
Faye Baines
Frances Sydnor
Ann Curnes
Faye McKinzie
Peggy Bristow
Harriet Clay

FLUTES
Carolyn Goodwin
Linda Bowen
Ann Dunn
Mary Ann Santo
Barbara Tidwell

BASOON
Virginia Hill
Betty Bruce

BASS CLARINETS
Sara McNeill
Dottie Daughtrey

ALTO CLARINET
Ann Bruce

ALTO SAXOPHONE
Becky Stephenson

TENOR SAXOPHONE
Fred Johnson

BARITONE SAXOPHONE
Bill Byrd

BELLS
Barbara Wallace

SNARE DRUMS
Bobby Coulbourn
Betty Ann Allsbrook
Jim Dennis
Gary Hines

BASS DRUM
Charlie McKinney

OBOES
Treva Womble
Judy Scott

MAJORETTES
Marjorie Price
Susan Lupton
Faye Pierce
Miriam Harrell
Pat Mitchell
Pat Brinkley
Kay Sadler
Melinda Davidson
Brenda Bailey

FLAG BEARERS
Jimmy Caulk
John Edward Story

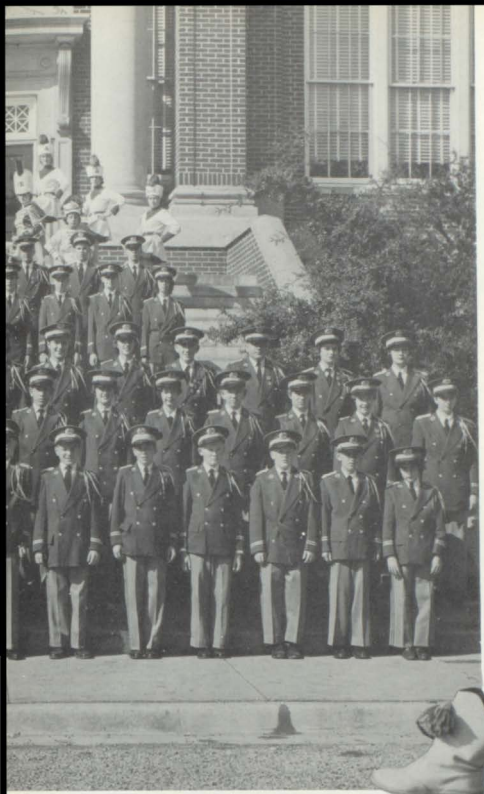

Susan Lupton, also a co-drum majorette, struts a brisk step leading the S.H.S. band. Along with Marjorie, she provides much entertainment with her twirling skill.

Mr. Imperial waves his baton over our Concert Band hard at work preparing the Christmas music for their joint recital with the Choral Club.

Majorettes

Seated are the drum majorettes, Susan Lupton and Marjorie Price. Standing are: Brenda Brailey, Miriam Harrell, Pat Brinkley, Faye Pierce, Barbara Whitt, Patsy Mitchell, Kay Sadler, and Melinda Davidson. The majorettes add sparkle to the half-time shows of the Suffolk High School Band.

Cheerleaders

In the foreground are the co-captains of the cheerleading squad, Martha Custis and Cindy Quayle. In clockwise fashion are: Jo-Kitt Brothers, Kay Wallace, Betsy Williams, Pearl Blair, Faye Gordon, Becky Elmore, Anna Moore, Kay Spivey. These girls have been faithful throughout this year in leading our teams to victory.

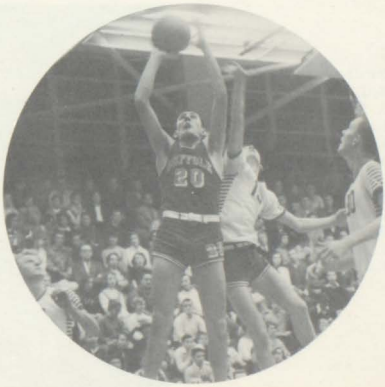

Here we see the projects committee of the Gladys Yates Tri-Hi-Y embarked on one of its many annual campaigns, such as T. B. Bangles, March of Dimes, and selling stationery.

Gladys Yates Tri-Hi-Y

OFFICERS

President ..... Faye Pierce
Vice President ..... Cindy Quayle
Recording Secretary ..... Sylvia Arthurs
Correspondence Secretary ..... Molly Darden
Treasurer ..... Dot Parr
Chaplain ..... Mary Jane Thomas

Members: J. Thomas, K. Bell, S. McNeill, P. Blair, S. Benton, F. Pierce, M. Joyner, S. Arthurs, B. McKinney, L. Bowen, D. Parr, M. Darden, M. Russell, R. Holland, F. Gordon, M. Harrell, N. Hurley, E. Green, J. Odom, L. Daniel, B. Brantley, M. J. Thomas, J. Kauffman, A. Bruce, S. Long.

Billie Crocker
President
Emily Sue Judkins
1st Vice President
Betty Dare Tidwell
2nd Vice President
Julia Ann Brinkley
Recording Secretary
Faye Baines
Corresponding Secretary
Susan Dodd
Treasurer
Elsie Mae Baines
Assistant Treasurer
Carol Crews
Historian
Kay Buck
Chaplain
Mrs. Bailey
Mrs. White
Sponsors

Members: Susan Dodd, Billie Crocker, Emily Sue Judkins, Faye Baines, Carol Crews, Mary Ellen McNeill, Martha Wills, Joyce Blythe, Julia Ann Brinkley, Alice White, Betty Tidwell, and Kay Buck.

Civic Samaritan Tri-Hi-Y

Hi-Y

Members: George Birdsong, Ronnie Haynes, Gary Hines, Bobby Rayburn, David Saunders, Bill Hines, Raymond McNeill, Jimmy Caulk.

Ronnie Haynes
President
Gary Hines
Vice President
David Saunders
Secretary
Bobby Rayburn
Treasurer
George Birdsong
Chaplain
Mr. Bridewell
Mr. Kee
Sponsors

Junior High Senate

Bottom Row: S. Owens, S. Stanfield, M. L. Pond, President; E. Goldberg, Vice President; L. Annas. Second Row: M. Felton, J. Thompson, B. Speight, Johnson. Third Row: R. James, A. Howell, T. Benton, B. House.

President
MARY LAWRENCE POND

Junior Members of The Student Senate

Members: A. Norfleet, C. Reid, B. Speight, B. Willoughby, J. West, S. Owens, T. Woodward, M. Parker, J. Brown confering with Student Senate president Sally Birdsong.

Choral Club

SOPRANOS: P. Jones, P. Blair, M. Causey, P. Doss, B. Wills, L. Hines, A. Dunning, C. Quayle, M. Russell. ALTOS: N. Hurley, J. Brothers, F. Gordon, D. Parr, B. Byrd, E. Elmore, M. Thomas, P. Shotton, S. West. TENORS: J. Baker, C. McKinney, G. Hines. BASSES: R. James, D. Solomon, B. Hawkins, T. Murphy, B. Coulbourn. Director: Mr. Marvin Pickard.

Peanut Picker

Editor-Sarah Leigh Rogers; News Editor-Faye Gordon; Assistant News Editor-Mac Burton; Feature Editor-Bill Elliott; Assistant Feature Editor-Sherry West; Sports Editor-Dee Wallace; Assistant Sports Editor-Eddie Neal; Business Manager-Sylvia Arthurs; Sponsors-Mr. Myatt, Mr. Kee.

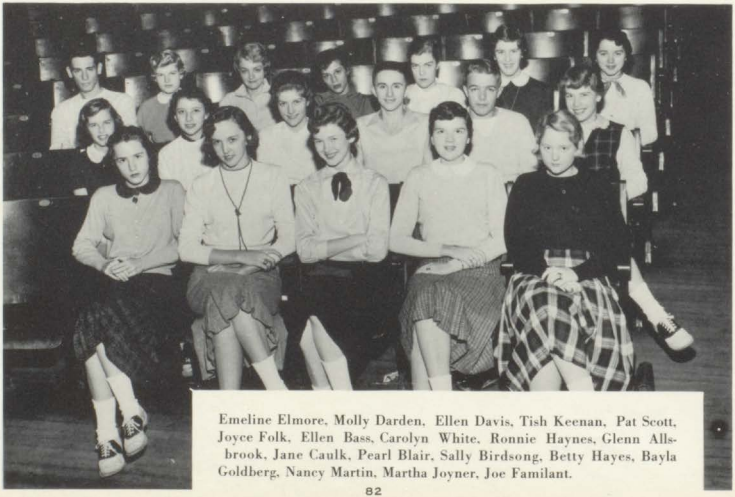

Emeline Elmore, Molly Darden, Ellen Davis, Tish Keenan, Pat Scott, Joyce Folk, Ellen Bass, Carolyn White, Ronnie Haynes, Glenn Allsbrook, Jane Caulk, Pearl Blair, Sally Birdsong, Betty Hayes, Bayla Goldberg, Nancy Martin, Martha Joyner, Joe Familant.

Key Club

Edward Blanchard
President
Bill Elliott
Vice-President
Ronnie Luke
Secretary
George Birdsong
Treasurer

MEMBERS: L. Everett, R. Luke, B. Elliott, E. Blanchard, G. Birdsong, H. Familant, C. McKinney, J. Familant, G. Coulbourn, J. Ware, J. King, G. Gardner, D. Wallace, B. Lupton, G. Turner, B. Coulbourn, M.Ware, B. Wood, P. Butler, S. Oliver, J. Woodward, D. Jubenville, Mr. Imperial, sponsor.

Edward Blanchard and Ronnie Luke hold the Siewer Trophy of achievement which the Suffolk Club received for being the most active in the capitol district which includes Virginia, Maryland, District of Columbia, and Delaware.

Fire Chief Rufus Baines assists Edward and Bill in testing the fire extinguishers which the Key Club sold in order to raise money for their welfare project.

Future Homemakers of America

President, Rose Gray; Vice-President, Peggy Crabtree; Secretary, Penny Gray; Treasurer, Tommie Ellis; Sponsor, Mrs. Annette Carter. Members: P. Smith G. Burns, J. Gatling, R. Brinkley, B. Barrett, J. Kiser, K. Mitchell, E. Price, S. Ohlinger, N. Joyner, P. Miltier, P. Jernigan, G. Mizelle, C. Asbell, J. Wilson, A. Glenn, J. Gayle, N. Haslett, S. Akers, M. Debnam, F. Thomas, A. Holland, R. Johnson, B. Harrell, R. Marcoux, S. Weatherly, S. Mitchell, J. Brinkley, J. Shorter, L. Marcoux, A. Cudlipp, O. Holland, S. Hicks, F. Sydnor, R. Wese, V. Hurdle, D. Mitton, J. Nowell, H. Wyrick, B. Beamon, F. Bradley, P. Hicks, S. Antis, C. Carter, A. Cross.

D. E.

OFFICERS

President . . . . . George Pettyjohn
Vice-President . . . . Nancy Martin
Secretary . . . . . Earlene Oliver
Treasurer . . . . . George Daniels
Sponsor . . . . . Mr. Shipp

MEMBERS: Bill Howell, J.T. Little, George Daniels, Nancy Martin, George Pettyjohn, Earlene Oliver, Roland Claud, Lewis Morgan, Melton Dailey, Billy Gardner, Betty Jean Womble, Robert Cox, Peggy Strickland, Lucy Cutchins, Walter Nurney, Donald Buffkin, Bobby Traylor, Algie Barrett, David Saunders, Alton Byrd, Gus Vaughan, Otha Rountree.
Secretary, Penny Gray; Treasurer, Tomme Ellis;

F. B. L. A.

OFFICERS

President . . . . . Carolyn White
Vice-President . . . . . Shirley Paige Outland
Secretary-Treasurer . . . . . Betty Lee Ellis
Sponsors . . . . . Miss Jones, Mrs. Norfleet

MEMBERS: Carolyn White, Shirley Paige Outland, Frances Bradley, Patty Smith, Jeanette Dale, Phyllis Hicks, Tommie Ellis, Betty Lee Ellis, Marcia Cope, Peggy Crabtree.

Representatives to Boys' and Girls' State

Billy Wood, Jane Caulk, Cindy Quayle, Edward Blanchard

This corner is especially reserved for our good friends, Henry, John, and Cora.

SHS

Hall of Fame

Taylor Everett "on leave" as page in the Senate of the Virginia General Assembly gets his instructions from Senator Mills Godwin.

"Rocking with Roberts" at WLPM

Though she is over three, Regina got her "bar."

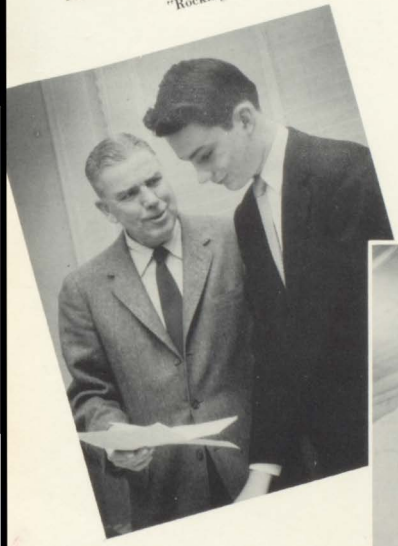

Tommy Murphy, taking over as City Manager, as Glenn Allsbrook assumes the duties of Fire Chief-all a part of Suffolk's annual observance of Boy Scout Week.

Seniors on Capitol Hill

The government classes, accompanied by Miss Yates and Mrs. Burton, spent a day in Richmond visiting the Capitol, the House of Delegates, the Senate, and St. John's Church.

This is the year we "peanuts" became "brisk tea" drinkers—not that this undermined our original allegiance, you understand, we just happen to like the combination.

Naturally we wanted to go visiting, so faculty members, geography classes, Business Education students, and their little brothers and sisters have streamed out to LIPTON TEA, where Mr. John Byrne, plant manager, welcomed us graciously. Familiar faces of S.H.S. alumni among the employees add another proof of the friendly relationship between us and our community's newest enterprise. From one "big business" to another, a GREAT BIGWELCOME.

FIRST ROW, Left to right: Allsbrook, Draper, Byrd, Watson, Wallace. BACK ROW: Burton, Jubenville, Jenkins, Boyce, Butler, King, Shotton.

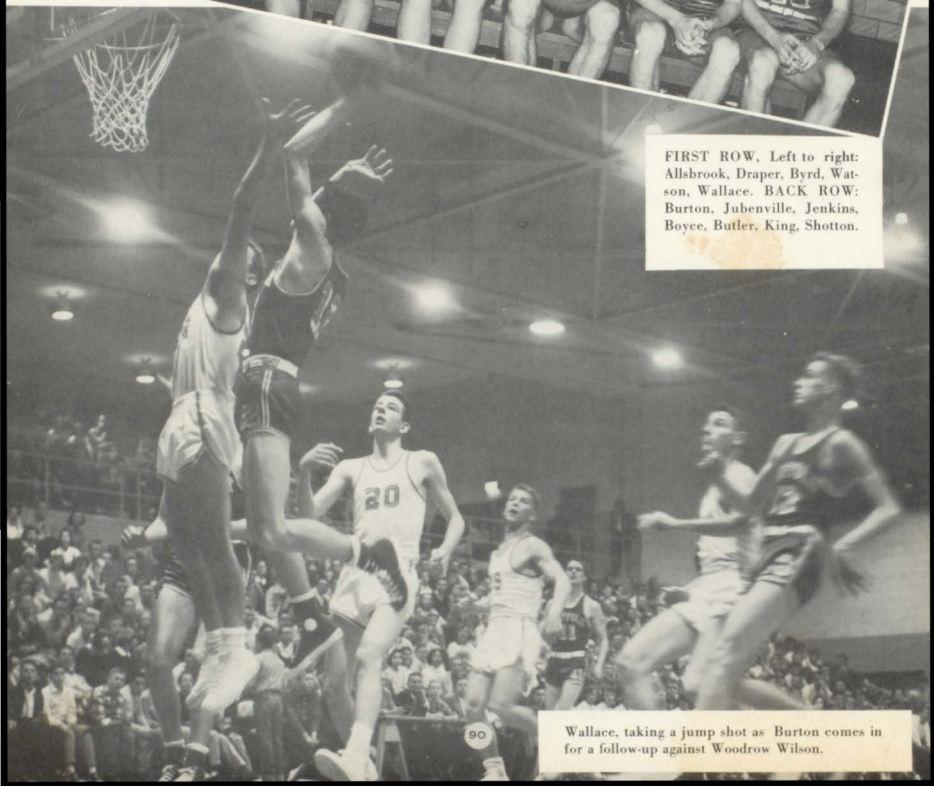

Wallace, taking a jump shot as Burton comes in for a follow-up against Woodrow Wilson.

Ball

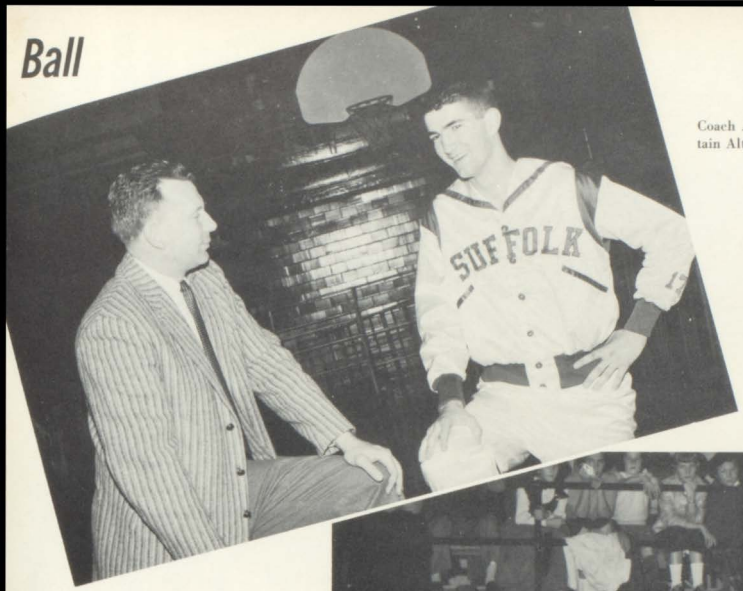

Coach Art Jones and Captain Alton Byrd.

Scores of 1955-56 Basketball Season

Suffolk	41	Wilson	85
Suffolk	35	Granby	53
Suffolk	43	Cradock	50
Suffolk	45	Oscar Smith	69
Suffolk	52	Warwick	62
Suffolk	41	Hampton	73
Suffolk	54	Norview	65
Suffolk	79	Maury	81
Suffolk	45	Newport News	65
Suffolk	55	Wilson	79
Suffolk	102	Franklin	50
Suffolk	68	Newport News	82
Suffolk	51	Granby	60
Suffolk	58	Cradock	54
Suffolk	52	Oscar Smith	56
Suffolk	64	Warwick	75
Suffolk	54	Hampton	58
Suffolk	54	Norview	84
Suffolk	77	Virginia Beach	64
Suffolk	69	Maury	82

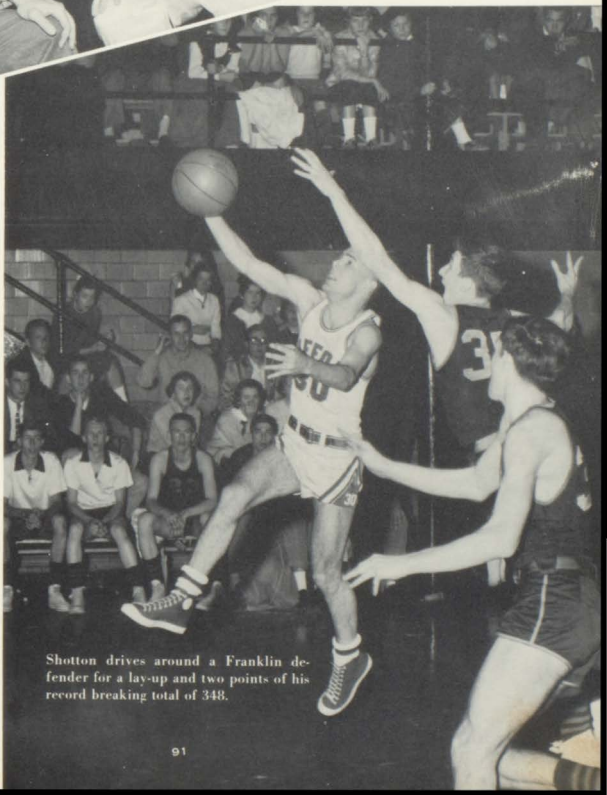

Shotton drives around a Franklin defender for a lay-up and two points of his record breaking total of 348.

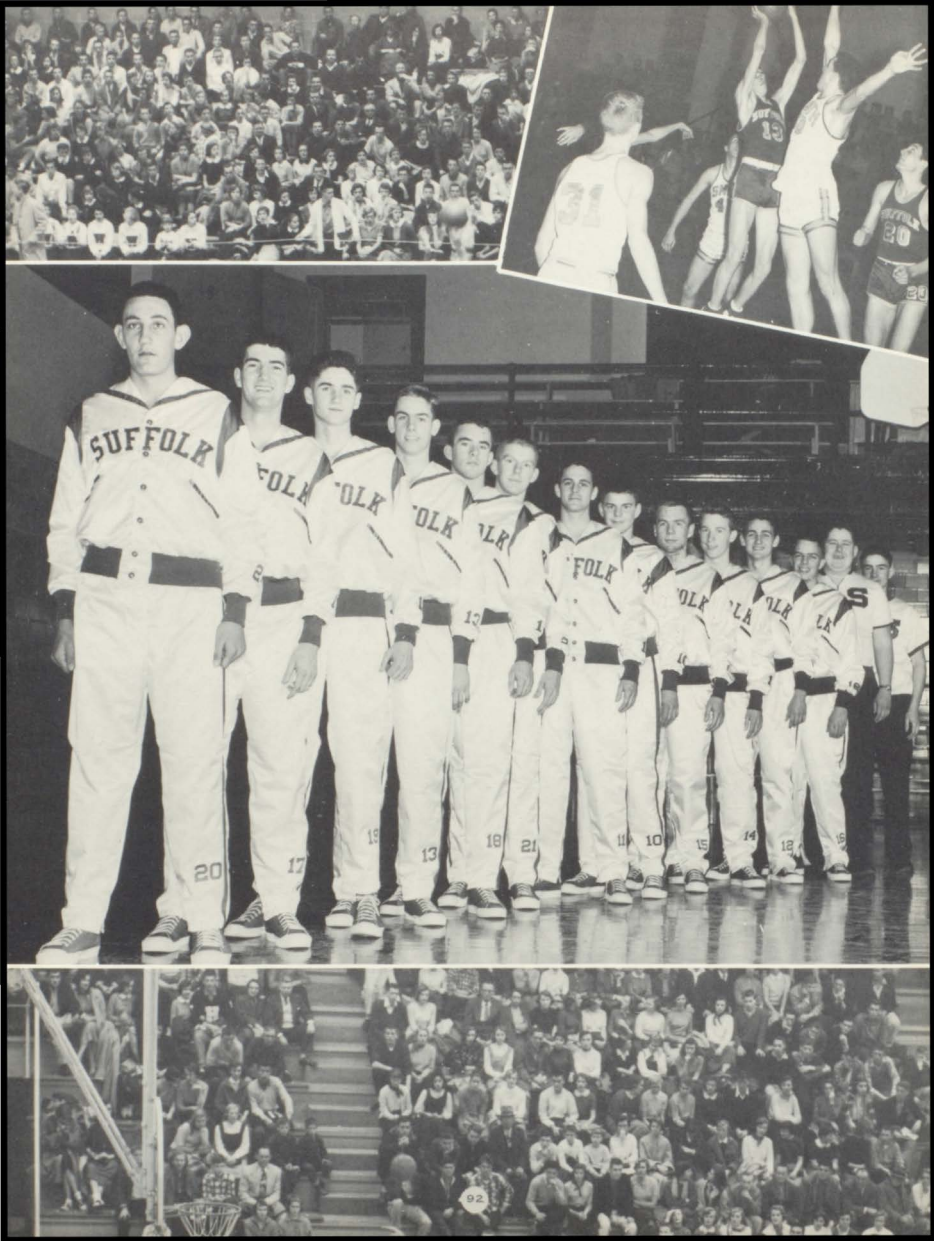
SUFFOLK

Junior Varsity

FRONT ROW: Aubrey Goldberg, George Birdsong, Captain; Ralph White. STANDING: Bobby Draper, Richard Scott, John King, Bobby Rayburn, Jessie Leggett, Jimmy Manlove, Jerry Little, Eddie Neal, Peter Doughtie, Mgr.

Little Raiders

Little Raiderettes

SEATED: Charlotte Hines, Sandra LoCascio, Ann Dunning, Captain; Tommie Ellis, Susan Birdsong. STANDING: Virginia Hayes, Phyllis Hicks, Marjorie Price, Lynn Thomas, Jane Caulk, Sandra Pettyjohn, Grace Brinkley, Julia Pond, Holly Thompson, Mgr.

Basketball

BAYLA GOLDBERG

SALLY BIRDSONG

JO-KITT BROTHERS

SHERRY WEST

We can have no more than three seconds in "key"!! Miss Thompson and co-captains check up on a new rule. Bayla and Sally are the co-captains.

SCORES			
Suffolk	42	Churchland	41
Suffolk	62	Deep Creek	28
Suffolk	49	Obici Nurses	22
Suffolk	65	Franklin	25
Suffolk	47	Hampton	49
Suffolk	63	Deep Creek	30
Suffolk	51	Churchland	32
Suffolk	44	Hampton	47

SARAH LEIGH ROGERS

JOYCE ODOM

BARBARA BRANTLEY

ROBERTA BAKER

Sherry West, Joyce Odom, and Bayla Goldberg in action against Deep Creek.

EMELINE ELMORE

Seated: Jo-Kitt Brothers, Joyce Odom, Bayla Goldberg, Sally Birdsong, Sherry West, and Barbara Brantley. Standing: Miriam Harrell, Sandra Mitchell, Roberta Baker, Kay Stewart, Kay Buck, Emeline Elmore, Betty Ann Allsbrook, and Anna Moore, manager.

PROMOTION

SUFFOLK'S LARGEST SELECTIONS

THORNTON Furniture

FOR 27 YEARS KNOWN AS JAFFE FURNITURE CO.

FURNISHING YOUR DREAM HOME IS FUN AT THORNTON FURNITURE!

. . . Where you will always find exactly what you want in Quality Furniture and Appliances! Whether you prefer Fine Traditional or Period Pieces or the Newest in Modern, it's such a joy to choose from the immense selections with courteous, friendly salespeople to answer your questions, point out features, and offer helpful suggestions.

You are cordially invited to come in and look around. You'll find it's easy to buy the best in Quality Home-furnishings and Household Appliances -- on the Easiest Budget Terms at THORNTON'S.

WE GUARANTEE AND SERVICE EVERYTHING WE SELL!

Miss Yates seems to be getting some help on the football programs from the GURLEY PRESS. They are extremely helpful in any school activity, especially arranging and preparing the football programs which we enjoy so much. Let's remember them for all sorts of printing, and thanks, Miss Yates, for those programs!!!

For all sorts of general hauling it's WEBB'S TRANSFER. They carry everything from peanuts to furniture, so when you need to move or haul something, remember WEBB'S!

Mr. Bill Rupp, chief engineer, and Mr. Earl Hundley, commercial manager of W.L.P.M., are preparing a program for the air. This station is very helpful in making announcements just for Suffolk High students. You listen to W.L.P.M. because they have enjoyable and varied programs which are of interest to all.

George is trying to find Sue a pair of Spaldings at RUSSELL & HOLMES. She may be sure to find shoes for more dressy occasions as well as for school. Next time you need some shoes of any kind, RUSSELL & HOLMES is the place to buy them.

If J. T. and Herbert want the best in overcoats, they're at the right place. "Tink" and Bruce will show y'all stylish suits and sweaters, too, at the ESQUIRE SHOP.

This is a crane from the S. K. & JACK McN. BAIRD CONSTRUCTION CO. This company has always been interested in S.H.S. and its many activities. Call them for any sort of construction work.

Found the right hat yet, Jane? I'm sure Kaye and Virginia will help you find just the right accessories. There's a hat for every occasion at LEGGETT'S!

SUFFOLK
EQUIPMENT CO.
Windsor Highway
Elephant's Fork
Telephone
9361
Suffolk, Virginia

The kids surely look happy, and no wonder! They're enjoying a shake from WOODY'S SODA SHOP. They know that they will always find good shakes and sodas at WOODY'S, as well as many of their friends who come there after school.

GODWIN MOTOR COMPANY, INC.

Tom Whitfield, President

PARTS — ACCESSORIES — SERVICE

AUTOMOBILES and TRUCKS

423 - 25 - 27 West Washington Street

SUFFOLK, VIRGINIA

Cindy, what do you and Jane think of that new FORD from GODWIN'S? From those smiles, I gather it must drive as great as it looks. And those color combinations!! (Wish this picture were in color so everyone could see the beauti-

This is a place I'm sure you know. Here you buy the corsages for the Junior Senior Prom and other school social activities. The flowers are always fresh and the arrangements are really beautiful. The name of the place? Why, PINNER'S FLOWER SHOP, of course!!!

Jane and Pearl are certain to find a record player that they like at MONTGOMERY WARD'S. Girls, there's also a nice selection of dresses and coats downstairs. You'll probably want to stop there on your way out.

Here's Beverly, Judy and Martha going into the PALACE THEATER, where they're sure to see the best in movie entertainment. All the best movies that come to Suffolk are shown at the PALACE.

Look s like Ann has made up her mind, but Anne Garland and Mary Russell can't decide with so many nice things to choose from. Come on, girls! There are always many customers in the gift department of BYRUM'S HARDWARE, so don't keep everyone waiting!

Here's the gang at BRADSHAW'S. There's always a crowd there, especially after school. "Meet 'cha at BRADSHAW'S" has become a very popular saying around Suffolk High. Irving can fix some mighty nice cokes, as the smiles of those in our picture will endorse.

Anne, it looks as if you've chosen your silver. It's a pretty pattern. BREWER'S has beautiful crystal and chinaware, too. You can always find an appropriate gift for every purpose at BREWER'S.

Bill and Dick are working hard to get those POND BROTHERS PEANUTS shipped to places where you can get them. POND'S JUMBO PEANUTS are famous throughout Peanutland for their delicious taste and their large size.

What's this? David and Billy buying tools? Your cars haven't broken down, have they? If they have, y'all are at the right place 'cause WESTERN AUTO has everything for cars. Also you might want to look at those nice boat motors for this summer. WESTERN AUTO has a motor for every boat.

BELAIR CHEVROLET CORPORATION

1038 WEST WASHINGTON STREET SUFFOLK, VIRGINIA

Organized 1899

NATIONAL BANK OF SUFFOLK

SUFFOLK, VIRGINIA

THE FARMERS BANK OF NANSEMOND

Serving the Banking Needs of this Community for More
Than Eighty-Six Years
General Banking and Trust Service

SUFFOLK, VIRGINIA

Organized 1869

Member F.D.I.C. Member Federal Reserve System

MR. PEANUT EXTENDS GREETINGS
AND BEST WISHES TO THE PUPILS OF
SUFFOLK HIGH SCHOOL.....

PLANTERS is the word for **PEANUTS**

BUCK OFFICE EQUIPMENT CO.

215 W. Washington St.—Suffolk, Virginia
Phone 3663

AUTHORIZED SALES AND SERVICE
AGENCY FOR REMINGTON RAND

CONGRATULATIONS
TO THE SENIOR CLASS

★

SUFFOLK IRON WORKS

Machinist Welders

CONGRATULATIONS AND BEST WISHES
TO THE SENIOR CLASS
OF 1956

Your dollar is worth 6% more when you shop at Ballard & Smith. We are paying our customers a 6% Merchandise Dividend on accumulated purchases of $100.

Ballard & Smith, Inc.
SUFFOLK'S QUALITY DEPARTMENT STORE
SINCE 1880

"Whether Your Garments Are Old or New
We Clean Them To Satisfy You"

MASTER CLEANERS

Telephone 2800
700 East Washington Street
Suffolk, Virginia

Telephone 9402

JOHNSON OPTICIANS, INC.

PRESCRIPTION OPTICIANS

163 North Main Street
SUFFOLK, VA.

CONGRATULATIONS
To The Class of '56

SUFFOLK GAS

CORPORATION

151 North Main Street Dial - 2376

For fast, clean, dependable Natural Gas Service

CONGRATULATIONS
To the Class of '56

BUCK HURLEY'S

Interior Decorating

ARMSTRONG'S
Linoleum & Tile

Plastic Wall Tile

Paperhanging

718 W. Washington St. Phone 8251

Congratulations to the
CLASS OF 1956

BIRDSONG STORAGE COMPANY
Incorporated

SUFFOLK, VIRGINIA

CARL SCHADEL

SHEET METAL WORKS
Suffolk, Virginia

RADIO SERVICE CO.

Paul K. Brady

107 N. Saratoga St. Dial 8221

There's a "one and only" in refreshment, too

BOTTLED UNDER AUTHORITY OF THE COCA-COLA COMPANY BY

SUFFOLK COCA-COLA BOTTLING WORKS

IS OUR GOAL

AMERICAN BANK
& TRUST CO., SUFFOLK, VA.

CONGRATULATIONS TO THE
SENIOR CLASS

★

HARRY P. TAYLOR
ELECTRICAL COMPANY

Pepsi-Cola

PEPSI-COLA BOTTLING WORKS

107 Hall Avenue Suffolk, Virginia

Phone 5711

DIAL: 2381

Suffolk's Largest Cleaners

SOUTHERN DRY CLEANERS
239 West Washington Street
Suffolk, Virginia

Compliments

of

SIMPSON'S

Compliments

of

J. M. BUTLER & SON

Compliments of

SUFFOLK RADIO and T. V. SERVICE

Telephone 2110

602 West Washington Street

SUFFOLK PACKING CO., INC.
SMITHFIELD HIGHWAY

☆

Wholesale Meats
Meat Products
Custom Slaughtering

☆

Phone 2354-2355 Residence 9461

Compliments

of

SUFFOLK CITY TRANSIT

RIDE . . . and . . . SAVE

Compliments

of

NANSEMOND DRUG CO.

Where You Get the Best of
Quality and Service

Phone: 3414 We Deliver

HOLLADAY FASHIONS

"For Personalized Service"

117 North Saratoga Street
Suffolk, Virginia
Dial: 9100

BEST WISHES

from

THE FRANCES SHOPPE

LADIES READY TO WEAR

204 West Washington Street
Suffolk, Virginia

FELTON APPLIANCE CO.

HOT POINT SALES AND SERVICE
NECCHI SEWING MACHINES

109 South Saratoga Street
Suffolk, Virginia

T. ROLAND FELTON, *Proprietor*
Telephone 4482

CONGRATULATIONS
TO THE
SENIOR CLASS

•

THE HUB

Compliments

of

THE PASTRY SHOP
314 West Washington Street

☆

Phone 6443

Compliments

of

SCHERR'S ESSO SERVICENTER
Kimberly
Suffolk, Virginia Dial: 9871

CONGRATULATIONS

SENIORS

from

RUSSELL'S

"Service With A Smile"

Established 1891

I. O. HILL AND COMPANY

Dealers In Quality Furniture

159 WEST WASHINGTON STREET

SUFFOLK, VIRGINIA

MERCURY & LINCOLN

Sales - Service

★

NANSEMOND MOTORS

428 East Pinner Street

Suffolk, Virginia

Compliments

of

C. C. CLARK MOTOR COMPANY

248 West Washington Street

Suffolk, Virginia

SUFFOLK MOTOR COMPANY

BUICK-PONTIAC

Sales and Service

USED CARS

245 West Washington Street

Dial 9948

BEST WISHES TO

THE CLASS OF 1956

SUFFOLK FLORAL GARDENS

CONGRATULATIONS

SENIORS!

BOWDEN FLORIST

212 West Washington Street

Compliments

J. & E. AUTO SUPPLY CO.

Wholesale

AUTO PARTS and SERVICE

Corner of South Main and Cherry Streets

Suffolk, Virginia

Dial: 9944

Compliments

of

JOSEPH P. HALL, INC.

"The Prescription Store"

☆

Phone 3461

SUFFOLK QUALITY CLEANERS

Insured Garment Storage

807 West Washington Street

Suffolk, Virginia

Dial 9441

LEVY JEWELERS

109 West Washington Street

Suffolk, Virginia

Keepsake Diamonds

Phone 6841

R. W. BAKER & CO.

FINE FURNITURE

Established 1885

208 W. Washington St. Phone 3861

Suffolk, Virginia

Celebrating Our 70th Anniversary

Compliments

of

HARRELL ELECTRIC CO.

W. B. HARRELL, JR.

308 West Washington Street

Compliments

of

SIDEWALK MARKET

CHOREY-JONES MOTORS, Incorporated

Telephone 9958

800-802 West Washington Street

Suffolk, Virginia

DODGE - PLYMOUTH - DODGE TRUCKS

Sales and Service

BRINKLEY ICE PLANT

625 East Washington Street
Suffolk, Virginia

Wholesale and Retail Ice

Specializing
in Party Ice

Phone 4491

Congratulations

To The Senior Class!

THE FASHION SHOP

Compliments

of

JANUARY'S

Compliments of

**Z. TURNER
CONSTRUCTION CO., INC**

General Contractor

Office: 123 Wellons Street

Phone 4781 P.O. Box 37

Suffolk, Virginia

Congratulations
To The
Senior Class

LUMMIS and COMPANY

For Your Pocketbooks' Sake . . .

Get The Penney Buying
Habit!

J. C. PENNEY CO., INC.

Suffolk, Virginia

**SUFFOLK
NEWS-HERALD**

The **home town** newspaper of Suffolk
and the communities of its rich
agricultural area.

HOME LAUNDRY

John A. Howell

Owner

Best Wishes to
The Class of 1956

"Ahead at the Foot"
RAMSEY-STROUD
SHOE CO. Inc
SUFFOLK VIRGINIA

Congratulations to
The Class of 1956

BEAMON'S INC.

Building and Automobile Supplies
See us in our new location at
708 West Constance Road

Compliments of

R. R. ALLEN and SON, Inc.

YOUR FRIGIDAIRE DEALER
Same name - Same location
Since 1866

Compliments of

THE COLLEGE SHOP

WOMEN'S APPAREL
of
DISTINCTION
124 West Washington Square

For the Best in Dairy Products

GREENFIELD DAIRY

Dial 3431

Best Wishes to the
1956 Senior Class

LIVESAY'S TEXACO STATION

B. E. CARR, Owner

Congratulations to
The Class of 1956

BARR BROTHERS

Friendly Jewelers
Credit for all
Suffolk High Students
H. M. Small, Manager
Phone 3260

ROYAL CROWN COLA

**NEHI BOTTLING CO.
OF SUFFOLK**

312 Caroline Avenue
Suffolk, Virginia

Best Wishes,

SENIORS!

SUFFOLK PEANUT COMPANY

Congratulations,
Seniors!

Visit us at our new location
on Route 13
Outside of City Limits

REGINALD E. BROTHERS CO., INC.

V. C. CLEANERS
and
LAUNDRY

"Suffolk's Leading Quality Cleaners"
Dial 3161
126 East Washington Street

Compliments
To The Class Of 1956

B. D. LADERBERG AND SON

Suffolk's Largest Department Store
179 -187 East Washington Street
Suffolk, Virginia

Apartments and Houses
for Sale and Rent

L. S. BURTON

Real Estate

Phone 2581

Compliments
of

CRYSTAL RESTAURANT

Suffolk's Largest and Most Modern Restaurant

Best Wishes to a Fine School
and to the 1956 Seniors

SUFFOLK LUMBER
CO., INC.

"Serving Suffolk Since 1920"
Mulberry and Jefferson Streets
Phone 3581
Suffolk, Virginia

Phone 2891

PIERCE TIRE COMPANY

Tires GOOD YEAR Tubes
Vulcanizing & Recapping
404 W. Washington Street
Suffolk, Va.

Compliments of

HOWELL'S LAUNDRY and DRY CLEANERS

300 Caroline Avenue
Suffolk, Virginia
Dial 3421
"Plenty of Parking Space at Our Plant"

J. P. BOONE'S T V

RCA-VICTOR
T V -- Sales and Service
104 North Saratoga Street

What Your Home Needs We Have!

CHARLES H. SHOTTON, CO.

Appliances - Building Materials
Home Improvements - Aluminum Awnings
188 East Washington Street
Phone 3416

hobbs Clothiers

118 Washington Square
Suffolk, Virginia

Victor, Columbia, Decca, Capital Records

PHILCO
Radios, Television and Refrigerators

ELECTRICAL APPLIANCES, INC.

173 North Main Street
Suffolk, Virginia
Phone: 2511 P. O. Box 138

Compliments to the
Class of 1956

KELLEY FURNITURE COMPANY

207 East Washington Street
Phone 3331

CONGRATULATIONS TO THE CLASS OF 1956

SUFFOLK FEED AND FUEL COMPANY

Quality Service Since 1903
"For the Best in Coal and Fuel Oil" Phone 2323

Compliments of

LEON A. FAMILANT ENTERPRISES

Congratulations
Seniors!!

W. A. MALLORY CO.

Wholesale Candies and School Supplies
421 Smith Street
Dial 4833

Phone MA 5-2102

McINTOSH STUDIO
of
PHOTOGRAPHY, INC.

117 W. 21st Street
Norfolk 10, Va.

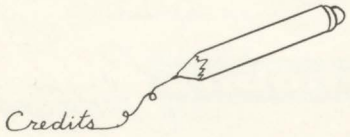

Publishers.....Myers and Co.
Richmond, Va. & Topeka, Kans.

Covers.....Kingscraft
Kingsport, Tenn.

Photography.....
Senior and Faculty potraits....McIntosh Studios
Norfolk, Va.
Underclassmen.....W. W. Thompson Studio
Richmond, Va.
Group Pictures.....McIntosh
W. W. Thompson
J. T. McClenny
W. E. A. Moore

The Staff gratefully acknowledges the loan of several glossy prints from "Spike" Moore of the Suffolk News-Herald.

In Memoriam

MRS. LEWIS R. WHITE
May 26, 1956

Spring

GOLF: The members of the golf team in order of their position are Jim Woodward, Doug Shotton, Beverly Burton, Steven Johnson, George Coulbourn, and Coach Art Jones.

Three of our Suffolk track men tried very hard in this race but they didn't quite

TENNIS: Under the coaching of Mr. Mike Moffo, the tennis team had a very successful season, holding 2nd place in the district. The players are: *Back row:* John King, William Turner, Coach Moffo, and George Birdsong. *Front row:* Bucky Thornton, Ronnie Luke, Mark Schnitzer, and Eddie Neal.

Ronnie Luke, our No. 1 tennis player, won the singles trophy and teamed with a Maury boy to win the doubles trophy.

Sports

make first place. Our boys are Tom Brothers, Bobby Womble, and Melton Dailey.

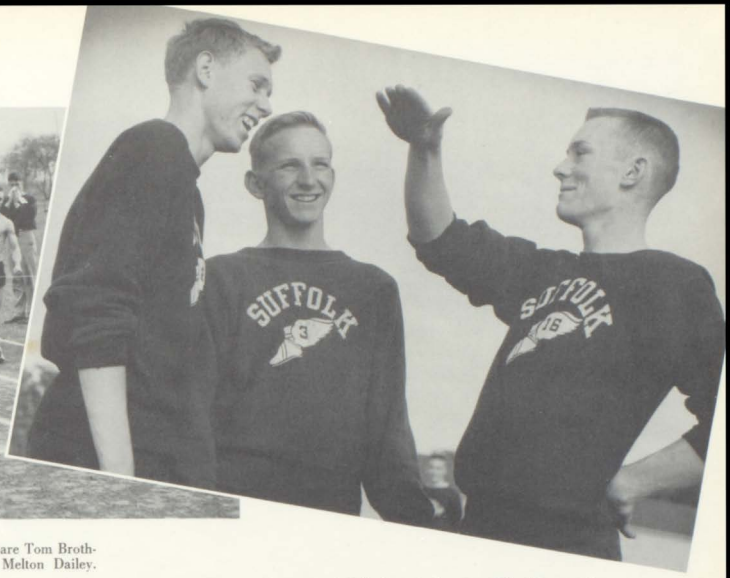

Boots Leggett and Billy Nichols listen as Billy Missett tells just how high he jumped in the day's track meet.

BASEBALL: This year was the baseball team's first experience in playing Group I teams. They made a very good showing. The players are: *Front row:* J. Draper, Everett, Baines, White, Richards, Wallace, and Culpepper. *Back row:* Pettyjohn, manager; J. Mathews, B. Taylor, C. Mathews, Boyce, Jenkins, Coach Dick White, and Doughty, manager.

American History Classes
Go To Washington, D. C.

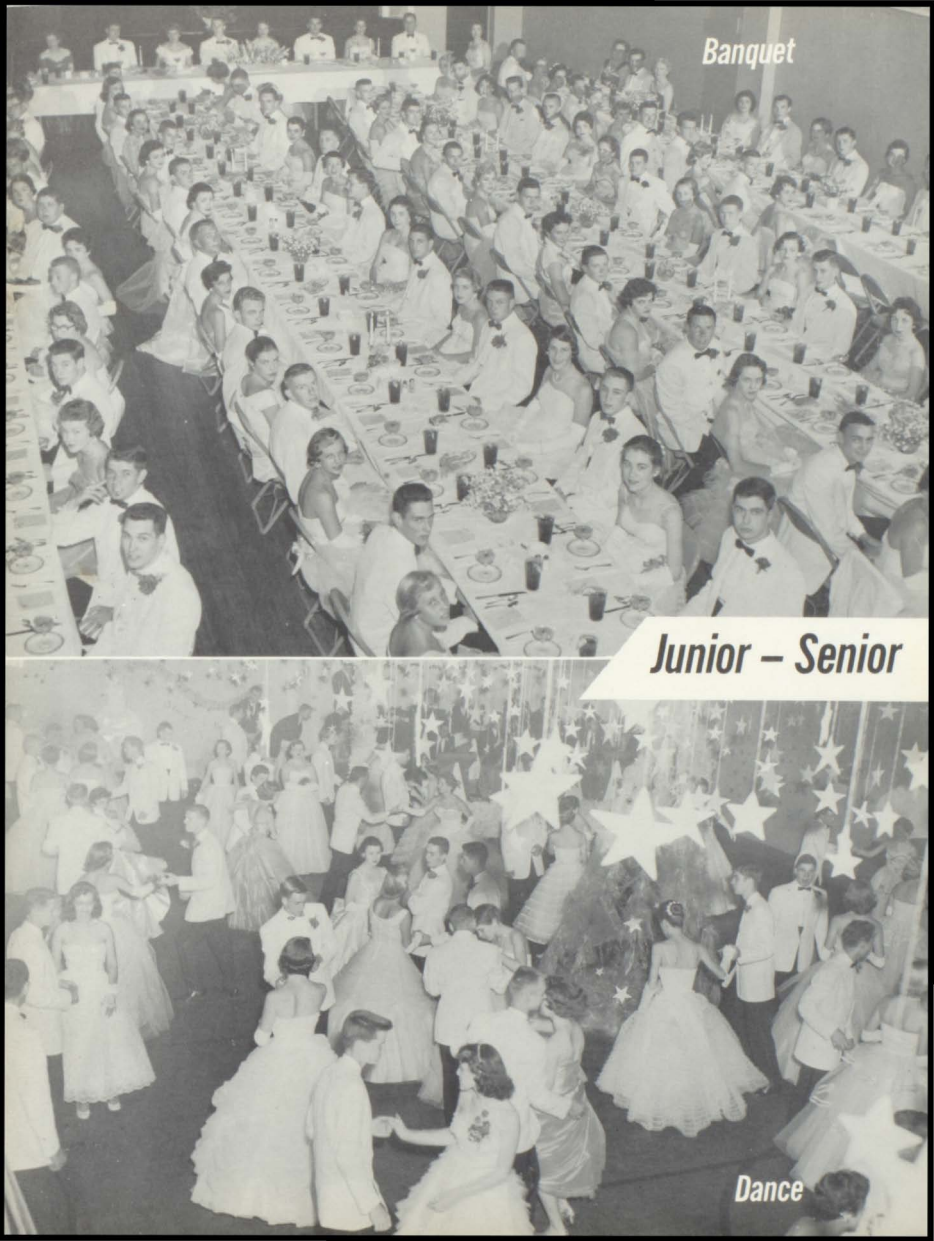
Banquet
Junior – Senior
Dance

Class Day

SENIOR ASSEMBLY
HIGH SCHOOL AUDITORIUM
11:00 A.M.

Bill Elliott	Presiding
Processional	Senior Class
Welcome	Bill Elliott
Devotions	George Turner
Roll Call	Joan Brothers
Class Song	Words by Dot Parr Music by Mary Jane Thomas
"Time Marches On"	Sarah Leigh Rogers Joe Familant, Lynne Roberts, Billy Wood, Cindy Quayle
"A Teachers' Meeting—1976"	Carolyn Goodwin, Edward Blanchard, Mary Jane Thomas, Sam Oliver, III, George Coulbourn, Bob Holladay, Eddie Weems, Billy Mallory
Dedication of "The Peanut"	Cindy Quayle
Student Senate Awards	Sally Birdsong
Special Awards	H. B. Brockwell
Presentation of Class Gift	Anna Moore
"The Mous-Kateers' Revenge"	Jane Vanture, Dot Parr, Molly Darden, Anna Moore
Recessional	Senior Class

Commencement Night

FIRST ROW: H. B. Brockwell, principal; Bill Elliott, George Turner, Edward Blanchard. SECOND ROW: Cindy Quayle, Loretta Hines, Bayla Goldberg, Doug Shotton, Sarah Leigh Rogers, Sally Birdsong. Missing from the picture are: Jim Woodward, Dot Parr, and Eleanor Briley.

BILL ELLIOTT:
Boys' Activities Medal

GEORGE TURNER:
Boys' Citizenship Medal

EDWARD BLANCHARD:
General Excellence
John E. Martin Scholarship
Science

CINDY QUAYLE:
Girls' Activities
Girls' Citizenship

LORETTA HINES:
B'nai B'rith Scholarship

BAYLA GOLDBERG:
Girls' Athletics

SALLY BIRDSONG:
Girls' Athletics

DOUG SHOTTON:
Boys' Athletics

SARAH LEIGH ROGERS:
Business and Professional
Woman's Club Scholarship

DOT PARR:
English Medal

JIM WOODWARD:
Science Medal

ELEANOR BRILEY:
Bookkeeping Medal

Autographs

Autographs

Myers
PACEMAKERS OF QUALITY
YEARBOOKS
in deeptone

OFFICAL MAP OF SUFFOLK VIRGINIA

1940

OFFICE OF THE CITY ENGR.

Corrected Mar. 1, 1958

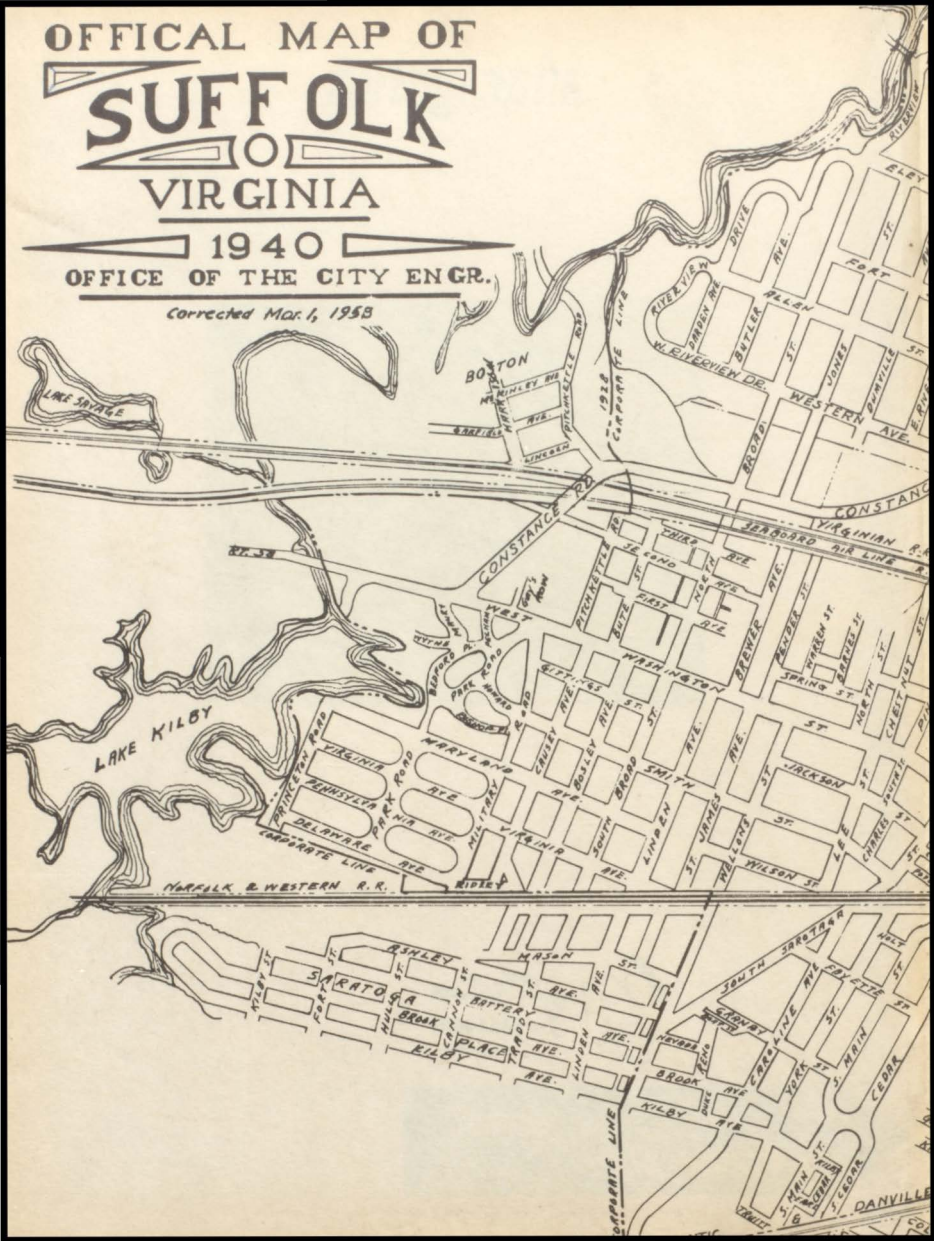

KIMBERLY
NANSEMOND RIVER
RTS. 460 & 10
LASTOVER
DRIVE
ROAD
E. MILNER
PARKWAY
ORCHARD AVE
NANSEMOND AVE.
HIGHLAND AVE
KATHERINE ST
KINGSBORO
LAKE SIDE
HENRY
ELIZABETH
TROLLEY
McARTHUR
CHURCH
NORTH MAIN ST.
CEDAR HILL CEMETERY
MAHAN ST.
EAST FINNER ST
RT 58 & 460
CORPORATE LINE
ROANOKE ST.
NEWPORT
MT. HOPE
BETHLEHEM
ATLANTIC & DANVILLE R.R.
ATLANTIC COAST LINE R.R.
FREEMASON
FINNEY
CENTRAL AVE
PINNER AVE
HOLLADAY
NORTH MAIN
BANK
PEARL
FRANKLIN
EAST
JERICHO
NORFOLK & WESTERN
RAILROAD AVE.
HALL AVE.
LLOYD PLACE
SECOND AVE
ROSEMONT
NORFOLK
FOURTH
FIFTH
SIXTH
SEVENTH
FREEMAN
ROSEMONT
CEMETERY
JOHNSON
TINES ST.
WASHINGTON ST.
ADAM ST.
MADISON AVE
MULBERRY
MAPLE
WALNUT ST.
CYPRESS
JEFFERSON
ELM
FACTORY
WARWICK
ROAD
CAPITOL
DIVISION
LLOYD
HALIFAX
BEECH
COLLEGE
ORK
SUNSET
LIBERTY
COUNTY
VAN BUREN
SPRUCE
N

Meyers & Co.